

**(12) STANDARD PATENT APPLICATION (11) Application No. AU 2026201473 A1**  
**(19) AUSTRALIAN PATENT OFFICE**

(54) Title  
**Surgical stapler having a powered handle**

(51) International Patent Classification(s)  
**A61B 17/072** (2006.01) **A61B 17/29** (2006.01)  
**A61B 17/00** (2006.01)

(21) Application No: **2026201473** (22) Date of Filing: **2026.02.26**

(43) Publication Date: **2026.03.19**

(43) Publication Journal Date: **2026.03.19**

(62) Divisional of:  
**2024204287**

(71) Applicant(s)  
**Applied Medical Resources Corporation**

(72) Inventor(s)  
**REED, Christina N.;BECERRA, Matthew M.;MCCARTHY, Andrew J.;ZIMMERMAN, Scott;SCHOBER, Joshua M.;DECKER, Steven E.;HUDSON, Kevin;PHAM, Andy**

(74) Agent / Attorney  
**Griffith Hack, Level 15, 376-390 Collins Street, Melbourne, VIC, 3000, AU**

### ABSTRACT OF THE DISCLOSURE

A powered handle for a surgical stapler can have a drive system including an electric motor. The powered handle can include a manual articulation mechanism to articulate a jaw assembly coupled to a reload shaft connected to the handle. The manual articulation mechanism can include a ball screw mechanism that translates an articulation member responsive to rotation of an articulation knob. The articulation mechanism includes a release function that allows the jaw assembly to return to a longitudinally centered orientation. The powered handle includes a battery pack serving as a power supply for the drive system. A control system can control actuation of the motor based on user inputs and operating parameters of the stapler. The powered handle can include a manual return mechanism.

## SURGICAL STAPLER HAVING A POWERED HANDLE

### CROSS REFERENCE TO RELATED APPLICATIONS

[0001] This application is a divisional of Australian Patent Application No. 2024204287, which is a divisional of Australian Patent Application No. 2022204384 which is a divisional of Australian Patent Application No. 2017250206. This application also claims the benefit of U.S. Provisional Patent Application Serial No. 62/321,629, entitled "SURGICAL STAPLER HAVING A POWERED HANDLE," filed April 12, 2016. The above-referenced applications are incorporated by reference herein in their entirety.

### BACKGROUND OF THE INVENTION

#### FIELD OF THE INVENTION

[0002] The present application relates generally to surgical occlusion instruments and, more particularly, to powered surgical staplers.

#### DESCRIPTION OF THE RELATED ART

[0003] Surgical staplers are used to approximate or clamp tissue and to staple the clamped tissue together. As such, surgical staplers have mechanisms to ensure that tissue is properly positioned and captured and to drive staples through the tissue. As a result, this has produced, for example, multiple triggers and handles in conjunction with complex mechanisms to provide proper stapling of the clamped tissue. With these complex mechanisms, surgical staplers can have increased manufacturing burdens, as well as potential sources for device failure and confusion for the user. Thus, reliable stapling of clamped tissue without complex mechanisms is desired.

## SUMMARY OF THE INVENTION

[0003a] The present invention provides a handle assembly for a surgical stapler, the handle assembly comprising: a handle body comprising a stationary handle and a trigger pivotably coupled to the handle body; a power system within the handle body; an actuation shaft operatively coupled to the power system, the actuation shaft slidable within the handle body along a longitudinal axis; an articulation mechanism; and a manual return mechanism selectively operable to disengage the power system from the actuation shaft and retract the actuation shaft proximally.

[0004] In certain embodiments, a powered handle for a surgical stapling system is provided herein. The powered handle can comprise a drive system powered by a power supply to selectively actuate an actuation adapter. The powered handle can comprise a manual articulation mechanism to selectively actuate an articulation adapter. The powered handle can further comprise a coupler having a bayonet coupling to simultaneously couple the articulation adapter and the actuation adapter to an articulation member and a drive member in a reload shaft.

[0005] In certain embodiments, the powered handle of the surgical stapling system comprises a control system to actuate the drive system responsive to user input from a movable trigger and a fire/return button on the powered handle. The control system can further vary an actuation profile of the drive system responsive to various operating parameters including the drive system operating torque, a longitudinal position of the actuation adapter, and identification of a jaw assembly length or configuration.

[0006] In certain embodiments, the powered handle of the surgical stapling system comprises a manual articulation system including a ball screw mechanism. The ball screw mechanism can allow continuous articulation of a jaw assembly of the stapling system within a predetermined articulation range. The ball screw mechanism can be biased to a longitudinally centered position and be rapidly centered through the use of a release mechanism.

[0007] In certain embodiments, a handle assembly for a surgical stapler is provided. The handle assembly comprises a handle body, an electric motor, an actuation shaft and a mechanical return mechanism. The handle body comprises a stationary handle and a trigger pivotably coupled to the handle body. The electric motor is disposed within the handle body. The actuation shaft is slidable within the handle body along a longitudinal axis and rotatable within the handle body about the longitudinal axis. The actuation shaft comprises a rack formed thereon. The actuation shaft is rotatable from a first position wherein the rack is operationally engaged with the electric motor to longitudinally slide the actuation shaft to a second position wherein the rack is disengaged from the electric motor and engaged with the manual return mechanism.

[0008] In certain embodiments, a handle assembly for a surgical stapler is provided. The handle assembly comprises a handle body, an electric motor, an actuation shaft, a motor gear, an auxiliary gear, a crown gear, a potentiometer, and a control system. The handle body comprising a stationary handle and a trigger pivotably coupled to the handle body. The electric motor is disposed within the handle body. The

motor comprises an output shaft. The actuation shaft is slidable within the handle body along a longitudinal axis. The motor gear is coupled to the output shaft of the motor. The auxiliary gear is in driven engagement with the motor gear. The auxiliary gear is operatively engaged with the rack. The crown gear is mounted in the handle in meshed engagement with the motor gear. The potentiometer is coupled to the crown gear. The control system is electrically coupled to the trigger, the electric motor, and the potentiometer.

[0009] In certain embodiments, a handle assembly for a surgical stapler is provided. The handle assembly comprises a handle body, a power system, an actuation shaft, and an articulation mechanism. The handle body comprises a stationary handle and a trigger pivotably coupled to the handle body. The power system is within the handle body. The actuation shaft is operatively coupled to the power system. The actuation shaft is slidable within the handle body along a longitudinal axis. The articulation mechanism comprises a manually actuated articulation knob and an articulation adapter. The manually actuated articulation knob is positioned at a proximal end of the handle body and rotatable about the longitudinal axis. The articulation adapter is positioned at the distal end of the handle body. The articulation adapter is operatively coupled to the articulation knob such that rotation of the articulation knob about the longitudinal axis longitudinally slides the articulation adapter.

### BRIEF DESCRIPTION OF THE DRAWINGS

[0010] Figure 1 is a perspective view of an embodiment of surgical stapling system having an embodiment of powered handle;

[0011] Figure 2 is a side view of another embodiment of powered handle for the surgical stapling system of Figure 1;

[0012] Figure 2A is an exploded perspective view of the powered handle for the surgical stapling system of Figure 2;

[0013] Figure 3 is a partial cutaway perspective view of the powered handle of Figure 2 with components removed to illustrate a drive system thereof;

[0014] Figure 4 is a perspective view of an embodiment of drive system for the powered handle of Figure 2;

[0015] Figure 5 is a side view of an embodiment of drive system for the powered handle of Figure 2;

[0016] Figure 6 is a perspective view of an embodiment of power supply for the powered handle of Figure 2;

[0017] Figure 7 is a side view of the powered handle of Figure 2 with the power supply in position for installation;

[0018] Figure 8 is a perspective view of an embodiment of position indexing system for the powered handle of Figure 2;

[0019] Figure 9A is a perspective view of an embodiment of shaft coupler for the powered handle of Figure 2 with an embodiment of shaft in a removed position;

[0020] Figure 9B is a perspective view of an embodiment of shaft coupler for the powered handle of Figure 2 with an embodiment of shaft in a partially inserted position;

[0021] Figure 9C is a perspective view of an embodiment of shaft coupler for the powered handle of Figure 2 with an embodiment of shaft in a fully inserted position;

[0022] Figure 9D is a perspective view of an embodiment of shaft coupler for the powered handle of Figure 2 with an embodiment of shaft in a retained position;

[0023] Figure 10A is a cut-away side view of an embodiment of shaft coupler of Figure 2 with an embodiment of shaft in a retained position;

[0024] Figure 10B is a cut-away side view of an embodiment of shaft coupler of Figure 2 with an embodiment of shaft in a latched position;

[0025] Figure 11 is a cut-away side view of an embodiment of articulation mechanism of the powered handle of Figure 2;

[0026] Figure 12 is a perspective view of the articulation mechanism of Figure 11 in an articulated position;

[0027] Figure 13A is a cut-away side view of the articulation mechanism of Figure 11;

[0028] Figure 13B is a cut-away side view of the articulation mechanism of Figure 11 with a release button depressed;

[0029] Figure 13C is a cut-away side view of the articulation mechanism of Figure 11 with the release button depressed and partially returned to a centered position;

[0030] Figure 13D is a cut-away side view of the articulation mechanism of Figure 11 with the release button depressed and returned to a centered position;

[0031] Figure 13E is a cut-away side view of the articulation mechanism of Figure 11 in the centered position with the release button partially released;

[0032] Figure 13F is a cut-away side view of the articulation mechanism of Figure 11 in the centered position;

[0033] Figure 14 is a perspective view of an embodiment of manual return assembly for the powered handle of Figure 2;

[0034] Figure 15 is a perspective view of the manual return assembly of Figure 14 with a decoupling mechanism actuated ;

[0035] Figure 16A is a side view of the manual return assembly of Figure 14 with a return mechanism partially actuated;

[0036] Figure 16B is a side view of the manual return assembly of Figure 14 with the return mechanism actuated through a full return stroke;

[0037] Figure 17 is a perspective view of an embodiment of manual return assembly for the powered handle of Figure 2;

[0038] Figure 18 is a perspective view of the manual return assembly of Figure 17 with a decoupling mechanism actuated;

[0039] Figure 19A is a side view of the manual return assembly of Figure 17 with a return mechanism partially actuated;

[0040] Figure 19B is a side view of the manual return assembly of Figure 17 with the return mechanism actuated through a full return stroke;

[0041] Figure 20 is a schematic diagram of information and power flow for an embodiment of control system for the powered handle of Figure 2; and

[0042] Figure 21 is an operational sequence flow chart for an exemplary operational sequence of the powered handle of Figure 2.

#### DETAILED DESCRIPTION OF THE INVENTION

[0043] With reference to Figures 1-2, an embodiment of surgical stapling system is illustrated. The illustrated embodiment of surgical stapler 10 comprises an elongate shaft 20, a jaw assembly 30, and a handle assembly 40. Figure 1 illustrates the surgical stapler 10 with the jaw assembly 30 in an open configuration with an embodiment of powered handle having powered staple firing and powered jaw assembly articulation. Figure 2 illustrates another embodiment of a powered handle 40

of the surgical stapler system 10 with the elongate shaft removed. The powered handle 40 of Figure 2 has powered staple firing and manual jaw assembly articulation. In the illustrated embodiments, the shaft 20 and jaw assembly 30 can be freely rotated about a longitudinal axis defined by the shaft 20 by rotation of a rotation knob on the handle 40. In other embodiments, the stapling system can be configured to allow rotation of the jaw assembly about the longitudinal axis within a predefined range or a rotationally fixed jaw assembly.

[0044] With continued reference to Figure 1, the illustrated embodiment of surgical stapler 10 can be sized and configured for use in laparoscopic surgical procedures. For example, the elongate shaft 20 and jaw assembly 30 can be sized and configured to be introduced into a surgical field through an access port or trocar cannula. In some embodiments, the elongate shaft 20 and jaw assembly 30 can be sized and configured to be inserted through a trocar cannula having a relatively small working channel diameter, such as, for example, less than 8 mm. In other embodiments, elongate shaft 20 and jaw assembly 30 can be sized and configured to be inserted through a trocar cannula having a larger working channel diameter, such as, for example, 10 mm, 11 mm, 12 mm, or 15 mm. In other embodiments, it is contemplated that certain aspects of the surgical staplers described herein can be incorporated into a surgical stapling device for use in open surgical procedures.

[0045] With continued reference to Figure 1, as illustrated, the elongate shaft 20 comprises a generally tubular member. The elongate shaft 20 extends from a proximal end to a distal end. The elongate shaft 20 defines a central longitudinal axis,

L. of the surgical stapler 10 extending between the proximal end 22 and the distal end 24.

[0046] With continued reference to Figure 1, in the illustrated embodiment, the jaw assembly 30 is coupled to the elongate shaft 20 at the distal end of the elongate shaft 20. The jaw assembly 30 comprises a first jaw 32 and a second jaw 34 pivotally coupled to the first jaw 32. In the illustrated embodiment, the first jaw 32 is fixed to the distal end 24 of elongate shaft 20 such that it extends distally along the central longitudinal axis, L and is articulable with respect to the elongate shaft 20 responsive to an articulation mechanism in the handle 40. In an initial configuration, the first jaw 32 includes a plurality of staples 36 disposed therein within a reload 50. In other embodiments, the reload 50 can be integrated with the jaw assembly 30 such that the entire shaft assembly 20 and jaw assembly 30 with loaded staples define a single reload assembly. In some embodiments, staples can be initially positioned in the second jaw 34.

[0047] With continued reference to Figure 1, in the illustrated embodiment, the jaw assembly 30 can be actuated from an open configuration (Figure 1) to a closed configuration to a stapling configuration by an drive member or beam that is longitudinally slideable within the elongate shaft. In an initial position, the beam can be positioned at the distal end 24 of the elongate shaft 20. With the beam in the initial position, the second jaw 34 is pivoted away from the first jaw 32 such that the jaw assembly 30 is in the open configuration. The actuation beam engages the second jaw 34 upon translation of the actuation member or beam distally along the longitudinal axis

L. Translation of the actuation beam distally from the initial position a first distance can actuate the jaw assembly from the open configuration to the closed configuration. With the jaw assembly 30 in the closed configuration, the actuation beam can be returned proximally the first distance to return the jaw assembly 30 to the open configuration. A distal end of the actuation beam can advance a staple slider configured to deploy staples from the first jaw 32 such that further translation of the actuation beam distally past the first distance deploys the plurality of staples 36 from the reload 50 in the first jaw 32.

[0048] With continued reference to Figure 1, in the illustrated embodiment, the handle assembly is coupled to the elongate shaft 20 at the proximal end of the elongate shaft 20. As illustrated, the handle assembly 40 has a pistol grip configuration with a housing defining a stationary handle 42 and a movable handle 44 or trigger pivotably coupled to the stationary handle 42. It is contemplated that in other embodiments, surgical stapler devices including aspects described herein can have handle assemblies with other configurations such as, for example, scissors-grip configurations, or in-line configurations. As further described in greater detail below, the handle assembly 40 houses a powered actuation mechanism configured to selectively advance an actuation shaft responsive to movement of the movable handle 44.

[0049] In the illustrated embodiment, the surgical stapler 10 can include the plurality of staples 36 positioned in a disposable cartridge reload 50 while the jaw assembly 30 is configured to be reused with multiple staple cartridge reloads 50 in a single procedure. In the some embodiments, the elongate shaft 20 and jaw assembly

30 define a disposable reload shaft that is removably couplable to the handle assembly 40. Accordingly, in the illustrated embodiment the handle assembly 40 includes a coupler 46 at the distal end thereof. The coupler 46 is adapted to engage the elongate shaft 20 of the surgical stapler 10. The coupler 46 can have a bayonet connection having an outer connector that can removably couple to handle assembly 42 the elongate shaft 20, and an inner connector that can removably couple the actuation shaft of the handle assembly 42 to the drive member of the elongate shaft 20. Accordingly, the surgical stapler 10 can be configured such that the handle assembly 40 can be reused with multiple reload shafts 20 during a surgical procedure. It is contemplated that in other embodiments, the handle assembly and some portion of the elongate shaft can be reusable while a remainder of the elongate shaft in the jaw assembly define a disposable cartridge. In certain other embodiments, the handle assembly and the elongate shaft can be reusable while the jaw assembly defines a disposable cartridge. In still other embodiments, a jaw insert housing a plurality of staples can define a disposable cartridge while the remainder of the surgical stapler is reusable.

[0050] With reference to Figure 2, an embodiment of powered handle for a surgical stapling system is illustrated. The powered handle can be used with various shaft reloads and cartridges such that the shaft configuration, jaw assembly configuration, and staple configuration can be selected for a particular procedure. The illustrated embodiment of handle provides powered (motor-driven) clamping and opening of the jaws and firing of the staple line. Articulation of the jaw assembly can be manually controlled by an articulation knob that the operator rotates. The motor is

controlled by an embedded control system that dictates functionality of the handle during different stages of use.

[0051] With continued reference to Figure 2, the powered handle 40 comprises a pistol-grip configuration with a stationary handle 42 and a movable handle 44 or trigger pivotably coupled thereto. A power supply 130 or battery can be positioned on a lower surface of the stationary handle. The powered handle 40 can further comprise a user control such as a fire or fire/reverse button 150 to allow a user to selectively control a stapling sequence. The powered handle 40 can further comprise a redundant, manual return system 170 to allow a user to manually return the stapling system to an open configuration in the event of a powered system failure, control system failure, power supply failure, or “lockjaw” or other mechanical binding. The powered handle can further comprise a manual articulation mechanism including a rotatable articulation knob 190. In the illustrated embodiment, the articulation knob 190 is positioned on the proximal end of the powered handle and is rotatable about an axis generally corresponding to the longitudinal axis of the stapling system.

[0052] With reference to Figure 2A, the powered handle of Figure 2 is illustrated in an exploded assembly view. Various elements of the illustrated embodiment of powered handle further discussed herein are identified in the exploded assembly view.

[0053] With reference to Figure 3, a partial cut-away view of the powered handle is illustrated with a shaft 20 positioned in the coupler 46 of the handle. In the illustrated cut-away view, several components of the powered handle have been

removed to clearly depict a drive system of the powered handle. In the illustrated embodiment, the drive system comprises a motor 112 positioned within the stationary handle 42, a motor gear 114 positioned on an output shaft of the motor 112, and an auxiliary gear 116 in driven engagement with the motor gear 114. In some embodiments, the motor 112 is a brushed DC gearmotor. Advantageously, transmitting power through the auxiliary gear 116 can allow the motor 112 to be laterally centered within the stationary handle to enhance handle balance and user ergonomics. Furthermore, in some embodiments, the motor gear 114 and auxiliary gear 116 can be configured to provide a desired operational torque at the rack 122. In some embodiments, the motor 112 can include a multigear transmission operationally coupled between the motor 112 and the motor gear 114 coupled to the auxiliary gear 116 to provide the desired operational torque. The motor 112 can be electrically coupled to the power supply 130 via a control system. The control system within the handle interfaces with the drive system to measure the position of the actuation shaft 120 and therefore the actuation of the jaw assembly.

[0054] The drive system is mounted to hardware that provides information to a control system including a microprocessor within the handle. This embedded system can control the speed and torque of the motor. It can also control functionality of the device based on user inputs (movement of the trigger and pressing of the FIRE/REVERSE button) and position of the drive system. The control system also can measure feedback from the motor to determine whether loads are too high to continue firing staples, or whether a reload cartridge lockout has been activated. It will also measure battery life and can limit the number of firings of the device.

[0055] With respect to Figure 20, a schematic flow diagram indicating data and power flow for an exemplary control system for a powered handle is illustrated. In the illustrated flow diagram, the control system comprises the illustrated microcontroller. In various embodiments, the microcontroller can comprise an application specific integrated circuit or a general purpose microprocessor running application specific firmware and/or software. As illustrated, the microcontroller receives power and data regarding battery status from the batteries in the power supply. The microcontroller further receives data from various mechanical hardware of the stapler such as a motor driver and current monitor, an actuation rack position sensing mechanism, and a shaft connection and type monitor. The microcontroller further receives data from a user via a trigger position sensor, pushbutton switches, and a bluetooth communications transceiver. The control system can output a control signal to actuate the drive system of the powered handle through a motor driver. The control system can also output certain operational parameter information to a memory module on the power supply, and can output certain data for user viewing through LED lights on the handle and the bluetooth communications transceiver.

[0056] In certain embodiments, the control system is also configured to further define operational parameters of the powered handle. For example, by querying a memory module on the power supply or on the control system itself, the control system can detect whether the powered handle has been used for more than a single procedure. In some embodiments, the stapling system is designed for use in a single procedure and is not designed for resterilization. Additionally, the control system can also query the memory modules on the power supply or the control system to detect a

number of staple firings to assess whether sufficient battery power remains to complete an additional firing.

[0057] In certain embodiments, the control system is configured to detect tissue characteristics that can prevent staple firing. In some embodiments, the control system can monitor position, velocity, and supplied torque of the motor in the drive system. The control system can detect whether excessive torque is required to close the jaw assembly, if excess time is needed to close the jaw assembly, or if the jaws are closing at a low speed. These conditions may indicate that the tissue in the jaw assembly is too thick or too dense for the stapler to be effective. In certain embodiments, the control system can monitor the position of the actuation shaft with respect to time and evaluate this monitored position and time with respect to a baseline 'zero load' time reference position and time to assess the tissue characteristics such as thickness and density. In instances where the drive system exceeds predetermined operational parameters, the control system can indicate an error condition and stop a firing operation.

[0058] In some embodiments, the control system can provide user information over a bluetooth connection. The powered handle can include a low-power bluetooth transceiver to allow data regarding operational parameters such as battery status, number of remaining firings, and estimated tissue thickness to be displayed unobtrusively on a bluetooth-connected display.

[0059] With reference to Figure 21, a schematic of an operational flow chart for an exemplary firing sequence of the control system is illustrated. As illustrated, the

control system integrates user inputs from the trigger and firing button as well as hardware inputs from various sensors and monitors to advance the jaw assembly from a fully open condition to a fully closed condition to a firing sequence, then back to the fully open condition.

[0060] With reference to Figures 3-5, during powered operation, the auxiliary gear 116 is in meshed engagement with a rack 122 on an actuation shaft 120 extending longitudinally within the handle body. In the illustrated embodiment, the auxiliary gear is supported in a guide member through which the actuation shaft 120 slides. The guide member assists in maintaining meshed contact between the auxiliary gear and the rack 122. A distal end of the actuation shaft 120 is freely rotatably coupled to an actuation adapter 124 that extends longitudinally into the coupler 46 at the distal end of the powered handle.

[0061] With the shaft 20 coupled to the coupler 46 of the powered handle 40, the actuation adapter 124 connects to a drive member in the shaft 20 via a bayonet connection. Therefore, when the shaft 20 is attached to the handle 40, the motor 112 and rack 122 will drive a drive member 22 coupled to the jaw assembly. Thus, the drive system within the handle comprises a “rack and pinion” design. Operation of the motor 112 responsive to a user’s input will drive the actuation shaft 120 longitudinally forward and reverse to selectively actuate the stapler in closing, firing, or opening operations.

[0062] With reference to Figures 6 and 7, an embodiment of power supply 130 for the powered handle 40 is illustrated. The power supply 130 can be configured

to deliver direct current to the powered handle motor and control system. In the illustrated embodiment, the stapler can operate at 12 V. The illustrated power supply can comprise four 3V lithium-ion batteries 132 connected in series to produce a 12V power supply. As illustrated, the batteries 132 are stacked in a 4 by 1 configuration in a plastic housing 134 to form the battery pack. In other embodiments, other numbers and configurations of individual battery cells can be used to form the battery pack. For example, in certain embodiments, the battery pack can be comprised of AA, AAA, or another standard or purpose-built single use or rechargeable chemistry battery. In the illustrated embodiment of powered handle 40, the battery pack is located at the bottom of the stationary handle. Desirably, this positioning provides a stable surface to set the handle 40 on a flat surface. It is contemplated that in other embodiments, the power supply can be positioned elsewhere in the handle, such as at a proximal end thereof (see, for example, the embodiment of Figure 1).

[0063] With continued reference to Figures 6 and 7, in some embodiments, the power supply 130 can be packaged with the handle 40 but will not be installed before use. At the time of use, the user can install the battery pack by inserting it into a battery cavity 136 located at the bottom of the handle 40. Advantageously, shipping the battery pack uninstalled can reduce an incidence of accidental battery discharge before use. Moreover, a removable battery pack can allow the stapler system be easily upgraded with a new battery as new battery technology becomes available. In other embodiments, the power supply can be packaged installed in the handle with a removable strip blocking electrical connection of the battery pack. In still other embodiments, the handle can be supplied with a power cable configured to be plugged

into an AC or DC power source such as a wall socket, a USB connector, or another standard electrical connection.

[0064] In some embodiments, the power source further comprises a memory module such as a non-volatile memory that can store a digital record of the usage of the stapler. For example, the memory module can be configured to record details of each firing of the stapler including a periodic sampling of the battery voltage and motor current during firing, the sequence of states of the software state machine, any unexpected events that may have occurred, the shaft types that were used, the number of firings, the intervals between firings, and the model and serial number of the stapler handle. It can also record if the battery pack itself has been used so that users cannot reuse the battery pack.

[0065] In some embodiments, the powered handle 40 and associated power supply 130 can be configured for use in a single procedure and disposal following the procedure. The power supply 130 can include a power drain to reduce an opportunity for reuse. Following use in a surgical procedure, a user can remove the battery pack from the handle 40. Removing the battery pack from the handle 40 can initiate draining the batteries. For example, after the battery pack has been used once a mechanical feature that can short circuit the battery by connecting the terminals to a low value resistor or an electrical feature can accomplish the same task with a circuit. Additionally, if the battery pack is left in the handle 40 after the surgical procedure is complete, in some embodiments, the control system of the handle is programmed to disable functionality and drain the battery pack after a maximum time limit.

[0066] With reference to Figures 2 and 8, an embodiment of position sensor mechanism for use in the powered handle is illustrated. In operation, rotation of the motor gear 114 correspondingly rotates a crown gear 142 mounted in the handle 40. The crown gear 142 is coupled to a potentiometer such the position of the motor gear 114 and thus the actual position of the actuation rack can be determined based on the measuring changes in resistance at the potentiometer. In some embodiments, the potentiometer can be mounted on a circuit board 144 on which the control system can be positioned. While the illustrated embodiment includes a potentiometer-based position sensor mechanism, it is contemplated that in other embodiments, other position sensing mechanisms can be used, including, for example, use of a magnetic encoder with hall effect sensors, use of limit switches that activate when the actuation shaft has traveled a predetermined distance, use of optical systems such as photodiodes to measure travel of a pattern along the actuation shaft, or other position sensing systems.

[0067] With reference to Figure 9A-9D, an operation sequence of engagement of a stapler shaft 20 with the coupler 46 of the handle is illustrated. In the illustrated embodiment, the reload shaft 20 to handle 40 connection comprises a bayonet style connection, in which a user axially aligns and inserts the reload shaft 20 into the handle 40 and rotates the reload shaft 20 approximately 90 degrees to connect. This bayonet connection operatively couples two mechanical functions of the reload shaft 20 to corresponding actuators of the handle 40. When the bayonet connection is fully coupled, an articulation member within the shaft 20 is coupled to an articulation adapter of the handle and a drive member within the shaft 20 is coupled to the actuation adapter. Furthermore, the handle 40 and shaft 20 can be configured with a latch

mechanism at the coupler 46 to prevent a user from removing the shaft 20 once the actuation adapter and drive member has been activated. Moreover, the connection at the coupler 46 can include a reload identifying mechanism such that the control system of the handle can detect if a reload shaft is connected, and if so what the attached jaw length of the reload is. It is contemplated that the powered handle can be used with reload shafts 20 including different length jaw assemblies. For example, in some embodiments the same handle 40 can be used with either 45 mm or 60mm length jaw assemblies. Thus, if the jaw assembly length is identified by the control system of the powered handle, the control system can direct a motor actuation profile for a firing stroke of the stapler corresponding to the identified length of the jaw assembly.

[0068] In Figure 9A, the shaft 20 is positioned in alignment with the coupler 46 on the handle, and a release knob of the coupler 46 is withdrawn to expose a bayonet channel 152 of the coupler 46 on a rotation insert of the coupler 46. The shaft 20 can include a retention post 22 or boss positionable within the bayonet channel 152. In the illustrated embodiment, the shaft includes two bosses positioned 180 degrees apart on the outer surface thereof and the coupler 46 includes a corresponding two bayonet channels 152. It is contemplated that in other embodiments, other numbers and configurations of bosses and bayonet channels can be used to provide a desired connection strength and ease of alignment.

[0069] With reference to Figure 9B, the retention post 22 of the shaft is positioned within the bayonet channel 152. With reference to Figure 9C, the reload shaft 20 has been rotated 90 degrees relative to the handle such that the retention post

22 of the shaft has reached a connected end of the bayonet channel 152. With reference to Figure 9D, the release knob of the coupler is released to allow a retention recess 154 on the release knob to retain the retention post 22 of the reload shaft 20.

[0070] With reference to Figures 10A-10B, a cut-away side view of the coupler 46 with a reload shaft 20 is illustrated. The retention post 22 of the shaft is positioned within the retention recess of the bayonet channel. The actuation adapter 124 is coupled with a drive member 26 extending longitudinally within the shaft 20. Figure 10B illustrates a lock-in or retention mechanism that operates upon initial distal advancement of the actuation adapter 124. As illustrated, a locking member 24 is pivotably coupled to a proximal end of the shaft 20.

[0071] With continued reference to Figure 10B, the locking member 24 can include a ramped or tapered lock surface at a proximal edge thereof. As illustrated in Figure 10A, the shaft 20 is in a coupled, but unlocked configuration with respect to the coupler 46. In the coupled, unlocked configuration, the shaft 20 can be removed from the coupler 46 through the bayonet connection by a reverse of the sequence of operations of Figures 9A-9D. Once the actuation adapter 124 is advancing to operate the stapler, the actuation adapter 124 interacts with the ramped surface of the locking member 24 to advance the locking member radially outward into a locked position. In the locked position (Figure 10B), the locking member 24 engages a locking ledge on the coupler 46 to lock in the shaft. With the shaft 20 locked in with respect to the handle 40, the shaft 20 cannot be removed from the handle 40 until the actuation adapter 124 has been returned to a fully proximally retracted position (typically corresponding to a return

to a jaws open configuration following a full closure and stapling cycle of the jaw assembly).

[0072] Thus, the “lock In” feature prevents a user from removing the shaft from the handle once the drive member 26 has been driven forward. Once the locking member 24 is situated in the slot or ledge of a rotation insert of the coupler 46, a release knob of the coupler 46 is unable to be pulled back. This locking action on the coupler prevents the user from rotating the shaft 20 out of the bayonet connection of the coupler 46 once actuation of the stapler has begun.

[0073] With reference to Figures 11, 12, and 13A-13F, an embodiment of articulation mechanism for the powered handle 40 is illustrated. In the illustrated embodiment, the handle can articulate the jaw assembly at the distal end of the shaft up to 45° in a fully articulated position in either direction relative to a longitudinally centered position. In some embodiments, the powered handle uses a manual articulation mechanism including a series of components coupled to the manually actuated articulation knob 190 at the proximal end of the handle. In other embodiments, the manually actuated articulation knob and certain associated elements of the articulation mechanism can be positioned in other locations on the handle such as adjacent a distal end of the handle.

[0074] With reference to Figures 11 and 12, the articulation mechanism is coupled to an articulation member 206 extending longitudinally within the reload shaft when the reload shaft is coupled to the handle. Actuation of the articulation mechanism

longitudinally translates the articulation member 206 proximally or distally relative to the shaft to articulate the jaw assembly at the distal end of the shaft.

[0075] With reference to Figure 11, the articulation mechanism comprises a ball screw 192 having at least one helical groove or thread 195 in which one or more ball bearing 194 can ride. In the illustrated embodiment, the articulation mechanism comprises two ball bearings 194 that are engageable in two threads 195. The ball bearings 194 are positioned in ball bearing apertures 189 in a ball sleeve 191 positioned radially outwardly of the ball screw 192. The ball bearings 194 are maintained in the threads 195 by a release sleeve 196 positioned radially outward of the ball bearings 194. Rotation of the articulation knob 190, which is coupled to the ball sleeve 191 such as by connecting pins 193, rotates the ball sleeve 191 about an axis of rotation, causing the ball bearings 194 to travel within the threads 195 and correspondingly longitudinally translate the ball screw 192. Articulation of the jaw assembly is accomplished by rotating the articulation knob 190 to correspondingly rotate the ball sleeve 191 and the ball bearings 194 about the axis of rotation while their longitudinal position is fixed along the axis of rotation. The ball bearings 194, which are engaged in the threads 195 of the ball screw 192 will then translate the ball screw 192 forward and reverse along the axis of rotation. In the illustrated embodiment, the ball sleeve 191 is generally tubular, having a cavity formed therein, and a portion of the ball screw 192 is positioned within the cavity and translates longitudinally within the cavity. While the illustrated embodiment of articulation mechanism includes two ball bearings engageable threads in a ball screw, it is contemplated that in other embodiments, the articulation mechanism can have fewer or more than two ball bearings such as, for example, a single ball

bearing positioned in a single helical screw or three or more ball bearings in a corresponding number of helical threads.

[0076] With reference to Figures 11 and 12, the ball screw 192 extends to a distal end 200 coupled to a pair of articulation links 202. The articulation links 202 are spaced apart from one another, which desirably allows them to be positioned radially outwardly of the drive system and actuation shaft within the handle. As illustrated in Figure 12, the articulation links 202 can comprise a mating feature such as a slot formed therein to allow them to be keyed into a corresponding mating feature such as a post extending radially inwardly from the handle body. The slots can stabilize the articulation links relative to the handle and interaction of the handle posts with ends of the slots can define a range of articulation for the articulation mechanism. The distal ends of the articulation links 202 can be rotatably coupled to the articulation adapter 204, which can be positioned coaxially radially outwardly of the actuation adapter at the distal end of the handle. This rotational coupling can include an articulation bearing 205 having relatively low friction properties. This articulation bearing 205 can facilitate rotation of a coupled reload shaft relative to the handle assembly and longitudinal movement of the articulation adapter 204 during operation of the articulation mechanism. While the illustrated embodiment of articulation mechanism includes two articulation links laterally offset from the actuation mechanism within the handle, it is contemplated that in other embodiments, the articulation mechanism can have fewer or more than two articulation links such as, for example, an articulation link or three or more articulation links.

[0077] With continued reference to Figure 12, the articulation adapter 204 can be connected to the articulation member 206 in the shaft by a bayonet connection when the shaft is coupled to the handle. The threads 195 can be configured such that moving the ball screw proximally will articulate the jaw assembly to the left when viewed from the handle relative to a longitudinally centered position and moving the ball screw 192 distally will articulate the jaw assembly to the right when viewed from the handle relative to the centered position.

[0078] Advantageously, since the helical threads 195 of the ball screw 192 are continuous, the articulation mechanism can allow the jaw assembly to be articulated to virtually infinite angular positions between a desired operational range. In some embodiments, the articulation mechanism can be configured to provide an articulation operational range from  $-45^\circ$  to  $+45^\circ$  of the jaw assembly relative to a longitudinally centered position defined by the longitudinal axis of the shaft. In other embodiments, the articulation mechanism can be configured to provide other operative articulation ranges including ranges providing more than  $\pm 45^\circ$  of articulation or those providing less than  $\pm 45^\circ$  of articulation. In some embodiments, the articulation mechanism can be configured to provide articulation in a single direction relative to a longitudinally centered position.

[0079] In some embodiments, the pitch of the threads 195 on the ball screw 192 is variable. For example, the threads 195 can include a relatively low pitch towards an end of the threads to advantageously provide a larger mechanical advantage when the jaw assembly can require more force to articulate. The threads 195 can include a

relatively higher pitch towards a center of the threads to allow rapid movement with a relatively lower mechanical advantage where the jaw assembly can require a lower force to articulate. In other embodiments, the threads 195 include a constant pitch such that rotation of the articulation knob results in a proportional amount of articulation of a jaw assembly of the stapler that does not vary over the articulation range of the articulation mechanism. Desirably, such a constant pitch thread ball screw can result in an easily predictable response during operation of the actuation mechanism.

[0080] With reference to Figures 13A-13F, the articulation mechanism can comprise a release mechanism that allows the articulation mechanism to advantageously be reset to the longitudinally centered position from any articulated position. The release mechanism is operated by user pressing a release button 198. In the illustrated embodiment, the release button 198 is positioned radially nested within the articulation knob 190.

[0081] With reference to Figure 13B, operation of the release button 198 will distally advance the release sleeve 196. A radially inner surface of the release sleeve 196 is stepped to include an engagement surface 186 having a relatively small inner diameter and a release surface 188 having a relatively larger inner diameter with a smooth ramp between the engagement surface and the release surface. In operation, the engagement surface of the release sleeve maintains the ball bearings 194 in the threads 195 of the ball screw 192. Once the release button 198 is pushed, the engagement surface is distally advanced, allowing the ball bearings 194 to disengage

from the threads 195 and advance radially outward through the ball bearing apertures 189 in the ball sleeve against the release surface.

[0082] With reference to Figures 13C and 13D, with the ball bearings 194 disengaged from the threads 195, the articulation mechanism can be biased to a centered position. In some embodiments, the ball screw 192 is biased to a centered position by a biasing member such as two springs 197 and spring force from the shaft. The ball bearings 194 positioned in the centered position (Figure 13D) along the threads 195 corresponds to a longitudinally centered position of the jaw assembly.

[0083] With reference to Figures 13E-13F, once the release button 198 is allowed to return to an undisturbed configuration, release sleeve 196 is retracted proximally (indicated by arrows 199) by a spring. Proximal movement of the release spring 196 forces the ball bearings 194 into engagement with the threads 195 of the ball screw. Thus, the articulation mechanism can then be used to articulate the jaw assembly from the longitudinally centered position, or the stapler can be used with the jaw assembly in the longitudinally centered position.

[0084] With reference to Figures 14, 15, and 16A-16B, an embodiment of manual return mechanism for the powered handle is illustrated. A manual return mechanism can advantageously provide a redundant return mechanism in the event of a power supply failure, other powered component failure, or mechanical failure or binding.

[0085] With reference to Figures 14 and 15, the manual return mechanism includes two separate, independently operable subassemblies that are operated in sequence to return the actuation shaft 120 to a proximal-most position within the handle, which corresponds to the open configuration of the jaw assembly. As illustrated, the manual return mechanism 170 comprises a shaft rotation mechanism and a shaft retraction mechanism. In operation, when it is desirable to manually return the stapler to the open configuration, the shaft rotation mechanism is initially operated.

[0086] With reference to Figures 14 and 15, to operate the shaft rotation mechanism of the manual return mechanism 170, a user pulls a disengagement tab 172 positioned on an outer surface of the handle. The disengagement tab 172 has a disengagement rack 174 formed thereon. The disengagement rack 174 is in meshed engagement with a shaft rotation rack 176 formed on a shaft rotation collar 176. The actuation shaft 120 extends through the shaft rotation collar 176 and is slideable therethrough. Thus pulling the disengagement tab 172 rotates the actuation shaft 120 approximately 90 degrees about the longitudinal axis thereof. This rotation positions the rack 122 of the actuation shaft out of engagement with the auxiliary gear 116 of the drive system. Moreover, in some embodiments, removal of the disengagement tab 172 from the handle can also disengage the power supply from the drive system or otherwise disengage the control system to prevent further powered operation of the powered handle. Additionally, the shaft rotation mechanism can be configured to be operated a single time only. For example, in the illustrated embodiment a return pawl 182 on the shaft retraction mechanism can comprise an interference lobe 183 sized and configured to interfere with the drive system to prevent closure of the return lever and

rotation of the actuation shaft 120 back into engagement with the auxiliary gear once the shaft rotation disengagement tab 172 has been pulled. Thus, once the shaft rotation mechanism has been operated, the handle can be disabled from further use.

[0087] With reference to Figures 15 and 16A-16B, once the shaft rotation mechanism has been operated, the shaft retraction mechanism can be operated to return the actuation shaft proximally within the handle. Removal of the disengagement tab 172 from the handle exposes a return lever 180 on the powered handle. The return lever 180 is pivotably coupled to a return pawl 182 at a pivot joint 184. When the rack 122 of the actuation shaft 120 was rotated out of engagement with the drive system, it was rotated into engagement with the shaft retraction mechanism. The return lever 180 can be rotated through one or a series of return cycles (Figures 16A, 16B) to engage the return pawl 182 with the rack 122 on the actuation shaft 120 and retract the actuation shaft 120 proximally within the handle in a ratchet-type operation.

[0088] With reference to Figures 17, 18, and 19A-19B, another embodiment of manual return mechanism for the powered handle is illustrated. The components and operation of the manual return mechanism 170' are similar to that described above with respect to the manual return mechanism 170 of Figures 14, 15, and 16A-16B. However, in use of the manual return mechanism 170', removal of a disengagement tab 172' from the handle assembly exposes a shaft rotation collar 176' having a rotation lever 178' protruding therefrom. With the handle assembly in powered operation, the disengagement tab 172' covers the shaft rotation collar 176' on an outer surface of the handle. Once the disengagement tab has been removed, a user can then manipulate

the rotation lever 178' to rotate the actuation shaft 120 such that the shaft retraction mechanism can be operated to return the actuation shaft proximally within the handle. The shaft retraction mechanism of the manual return mechanism 170' includes the same ratchet-type operation as that discussed above with respect to the manual return mechanism 170. Desirably, in some handle configurations, the rotation lever 178' can provide enhanced mechanical advantage to facilitate rotation of the actuation shaft as compared to the shaft rotation mechanism including a disengagement rack 174 of Figures 15, 15, and 16A-16B.

[0089] Although this application discloses certain preferred embodiments and examples, it will be understood by those skilled in the art that the present inventions extend beyond the specifically disclosed embodiments to other alternative embodiments and/or uses of the invention and obvious modifications and equivalents thereof. Further, the various features of these inventions can be used alone, or in combination with other features of these inventions other than as expressly described above. Thus, it is intended that the scope of the present inventions herein disclosed should not be limited by the particular disclosed embodiments described above, but should be determined only by a fair reading of the claims.

[0090] It is to be understood that, if any prior art publication is referred to herein, such reference does not constitute an admission that the publication forms a part of the common general knowledge in the art, in Australia or any other country.

[0091] In the claims which follow and in the preceding description of the invention, except where the context requires otherwise due to express language or

necessary implication, the word “comprise” or variations such as “comprises” or “comprising” is used in an inclusive sense, i.e. to specify the presence of the stated features but not to preclude the presence or addition of further features in various embodiments of the invention.

CLAIMS

1. A handle assembly for a surgical stapler, the handle assembly comprising:
  - a handle body comprising a stationary handle and a trigger pivotably coupled to the handle body;
  - a power system within the handle body;
  - an actuation shaft operatively coupled to the power system, the actuation shaft slidable within the handle body along a longitudinal axis;
  - an articulation mechanism; and
  - a manual return mechanism selectively operable to disengage the power system from the actuation shaft and retract the actuation shaft proximally.
  
2. The handle assembly of claim 1, wherein the articulation mechanism comprises:
  - a manually actuated articulation knob positioned at a proximal end of the handle body and rotatable about the longitudinal axis; and
  - an articulation adapter positioned at the distal end of the handle body, the articulation adapter operatively coupled to the articulation knob such that rotation of the articulation knob about the longitudinal axis longitudinally slides the articulation adapter.
  
3. The handle assembly of claim 1, wherein the articulation mechanism further comprises a release mechanism.
  
4. The handle assembly of claim 3, wherein the release mechanism is configured to reset the articulation adapter to a longitudinally centered position.

5. The handle assembly of claim 2, wherein the articulation mechanism further comprises:

a ball screw having a helical thread formed therein;

a ball sleeve positioned radially outwardly of the ball screw, and having an aperture formed therein; and

a ball bearing positioned in the aperture of the ball sleeve and engaged in the helical thread of the ball screw.

6. The handle assembly of claim 5, wherein the ball screw is longitudinally movable relative to the handle body, and wherein movement of the ball bearing within the helical thread longitudinally moves the ball screw.

7. The handle assembly of claim 5, wherein the ball screw has a distal end, and further comprising an articulation link coupled to the distal end of the ball screw and extending distally within the handle body to the articulation adapter.

8. The handle assembly of claim 5, wherein the ball sleeve is rotationally coupled to the articulation knob.

9. The handle assembly of claim 5, wherein the articulation mechanism further comprises a release mechanism configured to reset the articulation adapter to a longitudinally centered position.

10. The handle assembly of claim 9, wherein the release mechanism comprises a release button operatively engaged with a release sleeve such that actuation of the release button disengages the ball bearing from the helical thread.

11. The handle assembly of claim 9, wherein the release sleeve has an inner surface comprising an engagement surface having a first inner diameter and a release surface having a second inner diameter larger than the first inner diameter.

12. The handle assembly of any of claims 1-11, wherein the actuation shaft is rotatable from a first position wherein the actuation shaft is operably coupled to the power system to a second position wherein actuation shaft is disengaged from the power system and engaged with the manual return mechanism.

13. The handle assembly of claim 12, wherein the manual return mechanism comprises:

a shaft rotation mechanism configured to rotate the shaft from the first position to the second position; and

a shaft retraction mechanism configured to proximally retract the actuation shaft.

What is claimed is:

1. A handle assembly for a surgical stapler, the handle assembly comprising:

a handle body comprising a stationary handle and a trigger pivotably coupled to the handle body;

an electric motor disposed within the handle body;

an actuation shaft slidable within the handle body along a longitudinal axis and rotatable within the handle body about the longitudinal axis, the actuation shaft comprising a rack formed thereon; and

a manual return mechanism;

wherein the actuation shaft is rotatable from a first position wherein the rack is operationally engaged with the electric motor to longitudinally slide the actuation shaft to a second position wherein the rack is disengaged from the electric motor and engaged with the manual return mechanism.

2. The handle assembly of claim 1, wherein the electric motor comprises an output shaft and further comprising a motor gear coupled to the output shaft and an auxiliary gear in driven engagement with the motor gear and engaged with the rack with the rack in the first position.

3. The handle assembly of claim 2, further comprising a guide member supporting the auxiliary gear and the actuation shaft and maintaining meshed engagement between the auxiliary gear and the rack.
  
4. The handle assembly of claim 1, wherein the manual return mechanism comprises:
  - a shaft rotation mechanism configured to rotate the shaft from the first position to the second position; and
  - a shaft retraction mechanism configured to proximally retract the actuation shaft.
  
5. The handle assembly of claim 4, wherein the shaft rotation mechanism comprises a shaft rotation collar disposed on the actuation shaft.
  
6. The handle assembly of claim 5, wherein the shaft rotation collar comprises a shaft rotation rack formed thereon.
  
7. The handle assembly of claim 6, wherein the shaft rotation mechanism further comprises a disengagement tab positioned on an outer surface of the

- handle body, the disengagement tab comprising a disengagement rack formed thereon in engagement with the shaft rotation rack.
8. The handle assembly of claim 7, wherein removal of the disengagement tab from the outer surface of the handle body rotates the actuation shaft from the first position to the second position.
  9. The handle assembly of claim 4, wherein the shaft retraction mechanism comprises:
    - a return lever;
    - a return pawl; and
    - a pivot joint pivotably coupling the return lever to the return pawl.
  10. The handle assembly of claim 9, wherein the return pawl is engaged with the rack with the actuation shaft in the second position.
  11. The handle assembly of claim 10, wherein actuation of the return lever through a return cycle advances the actuation shaft proximally with the actuation shaft in the second position.

12. The handle assembly of claim 9, wherein the shaft retraction mechanism further comprises an interference lobe protruding from the return lever to interfere with rotation of the actuation shaft from the second position to the first position.
  
13. A handle assembly for a surgical stapler, the handle assembly comprising:
  - a handle body comprising a stationary handle and a trigger pivotably coupled to the handle body;
  - an electric motor disposed within the handle body, the motor comprising an output shaft;
  - an actuation shaft slidable within the handle body along a longitudinal axis;
  - a motor gear coupled to the output shaft of the motor;
  - an auxiliary gear in driven engagement with the motor gear and operatively engaged with the rack;
  - a crown gear mounted in the handle in meshed engagement with the motor gear;
  - a potentiometer coupled to the crown gear; and

- a control system electrically coupled to the trigger, the electric motor, and the potentiometer.
14. The handle assembly of claim 13, wherein the control system is configured to measure a longitudinal position of the actuation shaft.
15. The handle assembly of claim 14, wherein the control system measures changes of resistance at the potentiometer to determine a position of the actuation shaft.
16. A handle assembly for a surgical stapler, the handle assembly comprising:
- a handle body comprising a stationary handle and a trigger pivotably coupled to the handle body;
  - a power system within the handle body;
  - an actuation shaft operatively coupled to the power system, the actuation shaft slidable within the handle body along a longitudinal axis; and
  - an articulation mechanism comprising:

a manually actuated articulation knob positioned at a proximal end of the handle body and rotatable about the longitudinal axis; and

an articulation adapter positioned at the distal end of the handle body, the articulation adapter operatively coupled to the articulation knob such that rotation of the articulation knob about the longitudinal axis longitudinally slides the articulation adapter.

17. The handle assembly of claim 16, wherein the articulation mechanism further comprises a release mechanism configured to reset the articulation adapter to a longitudinally centered position.

18. The handle assembly of claim 16, wherein the articulation mechanism further comprises:

a ball screw having a helical thread formed therein;

a ball sleeve positioned radially outwardly of the ball screw, and having an aperture formed therein; and

a ball bearing positioned in the aperture of the ball sleeve and engaged in the helical thread of the ball screw.

19. The handle assembly of claim 18, wherein the ball screw is longitudinally movable relative to the handle body, and wherein movement of the ball bearing within the helical thread longitudinally moves the ball screw.
20. The handle assembly of claim 18, wherein the ball screw has a distal end, and further comprising an articulation link coupled to the distal end of the ball screw and extending distally within the handle body to the articulation adapter.
21. The handle assembly of claim 18, wherein the ball sleeve is rotationally coupled to the articulation knob.
22. The handle assembly of claim 18, wherein the articulation mechanism further comprises a release mechanism configured to reset the articulation adapter to a longitudinally centered position.
23. The handle assembly of claim 22, wherein the release mechanism comprises a release button operatively engaged with a release sleeve such that actuation of the release button disengages the ball bearing from the helical thread.

24. The handle assembly of claim 22, wherein the release sleeve has an inner surface comprising an engagement surface having a first inner diameter and a release surface having a second inner diameter larger than the first inner diameter.

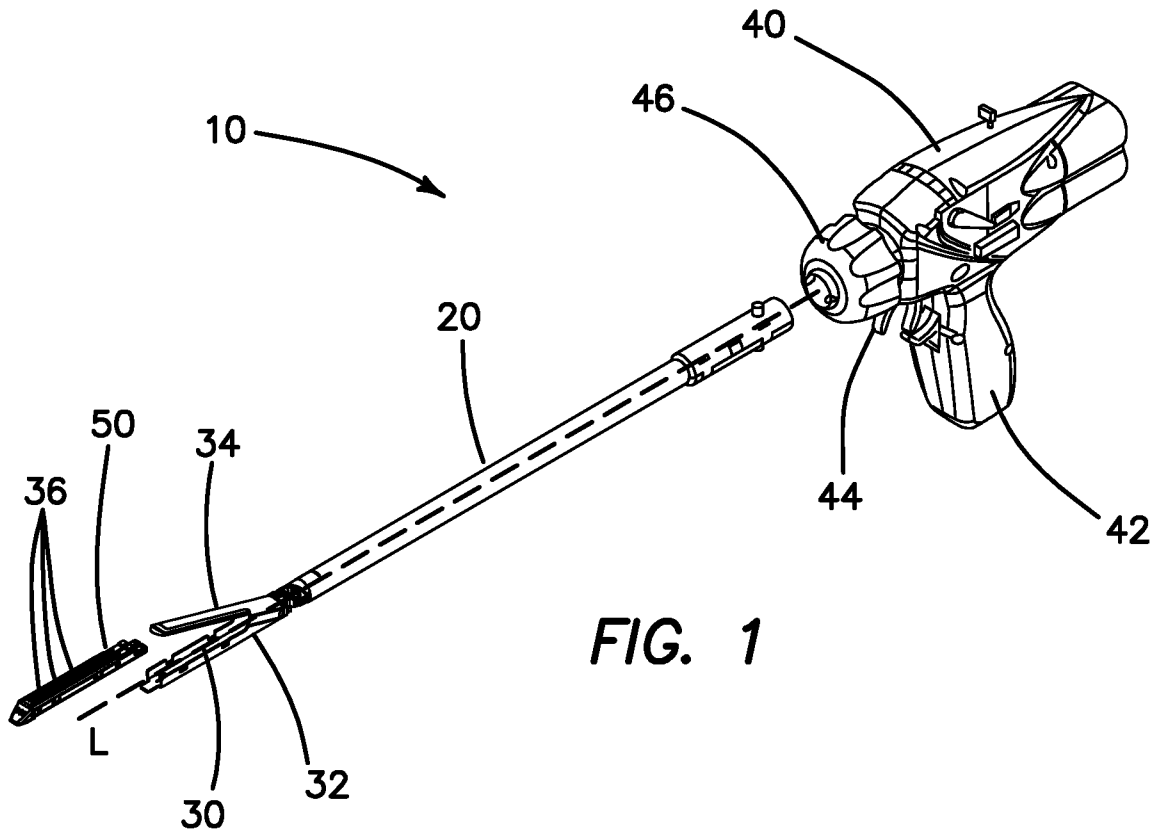


FIG. 1

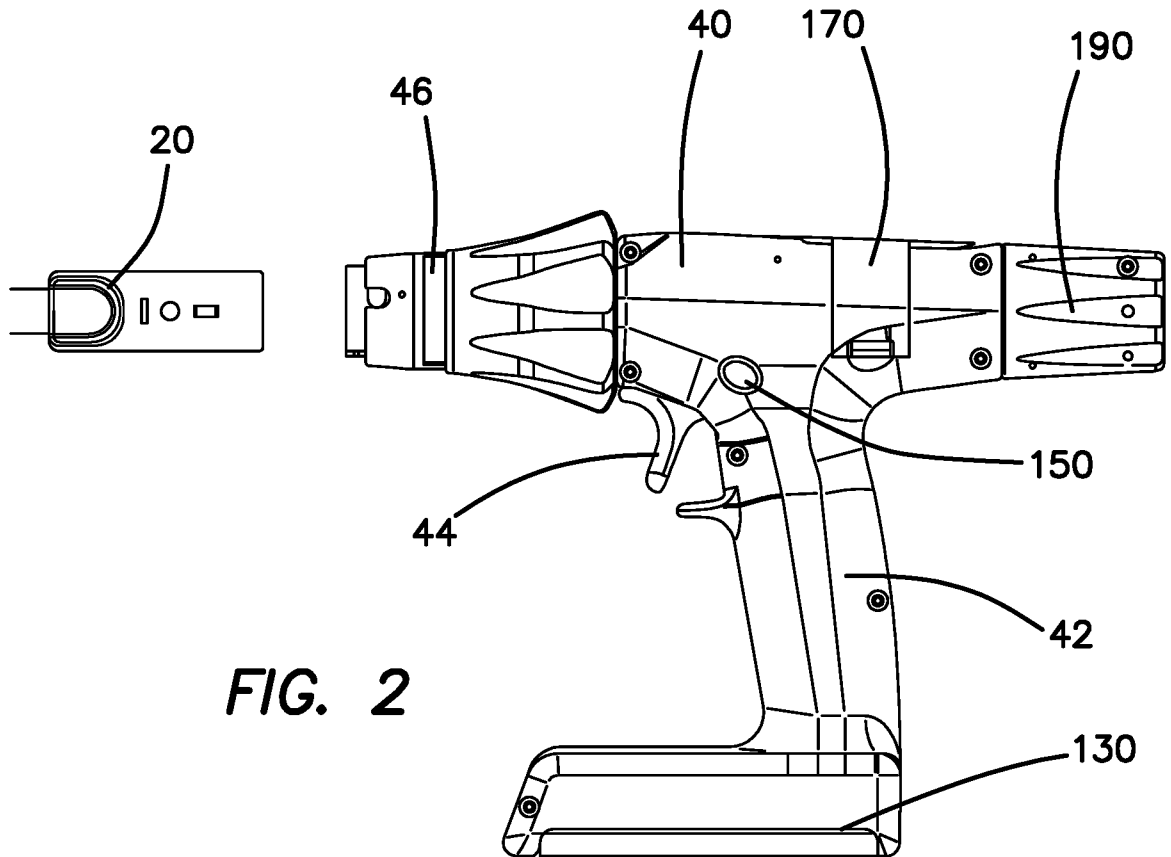


FIG. 2

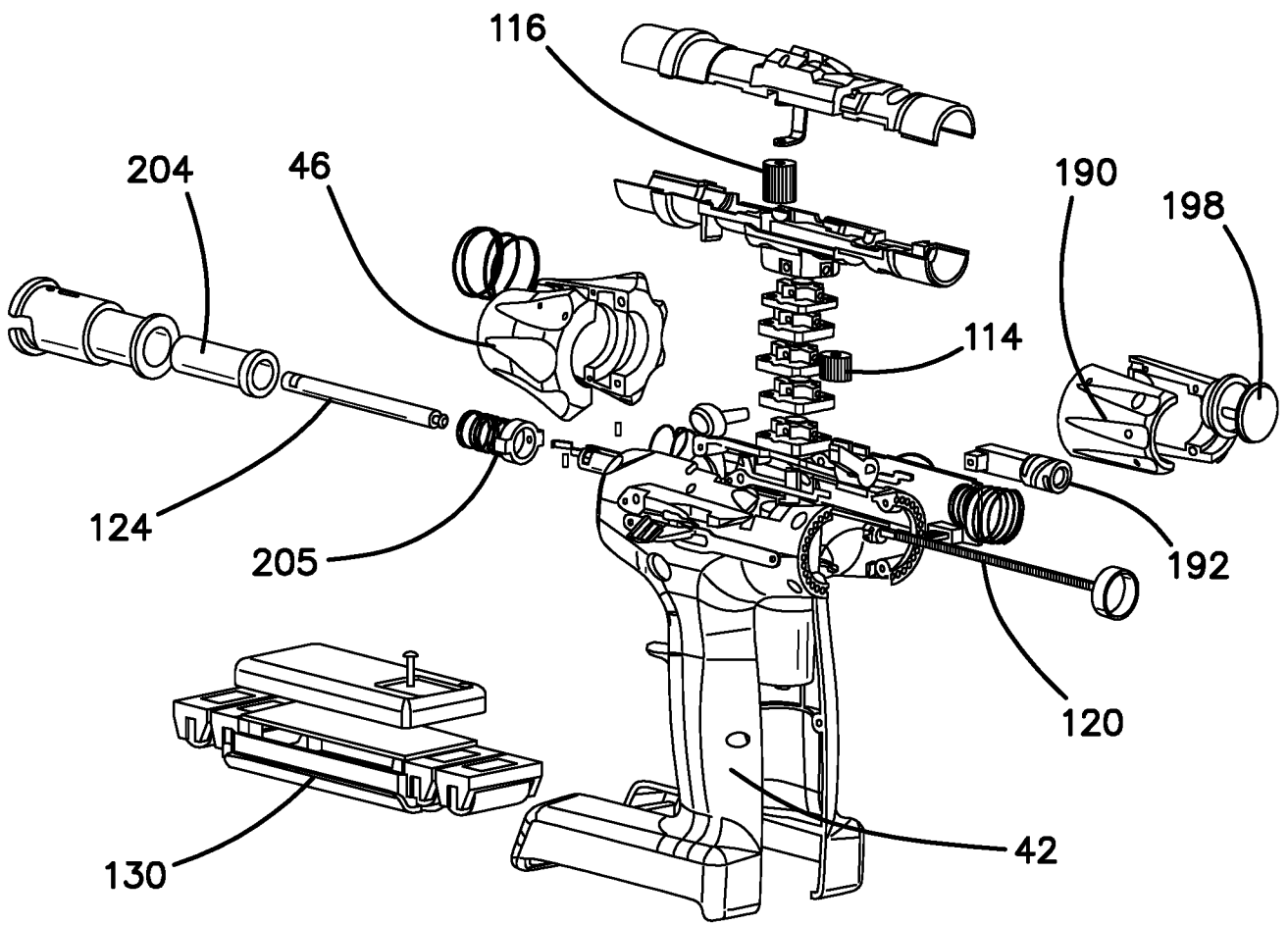


FIG. 2A

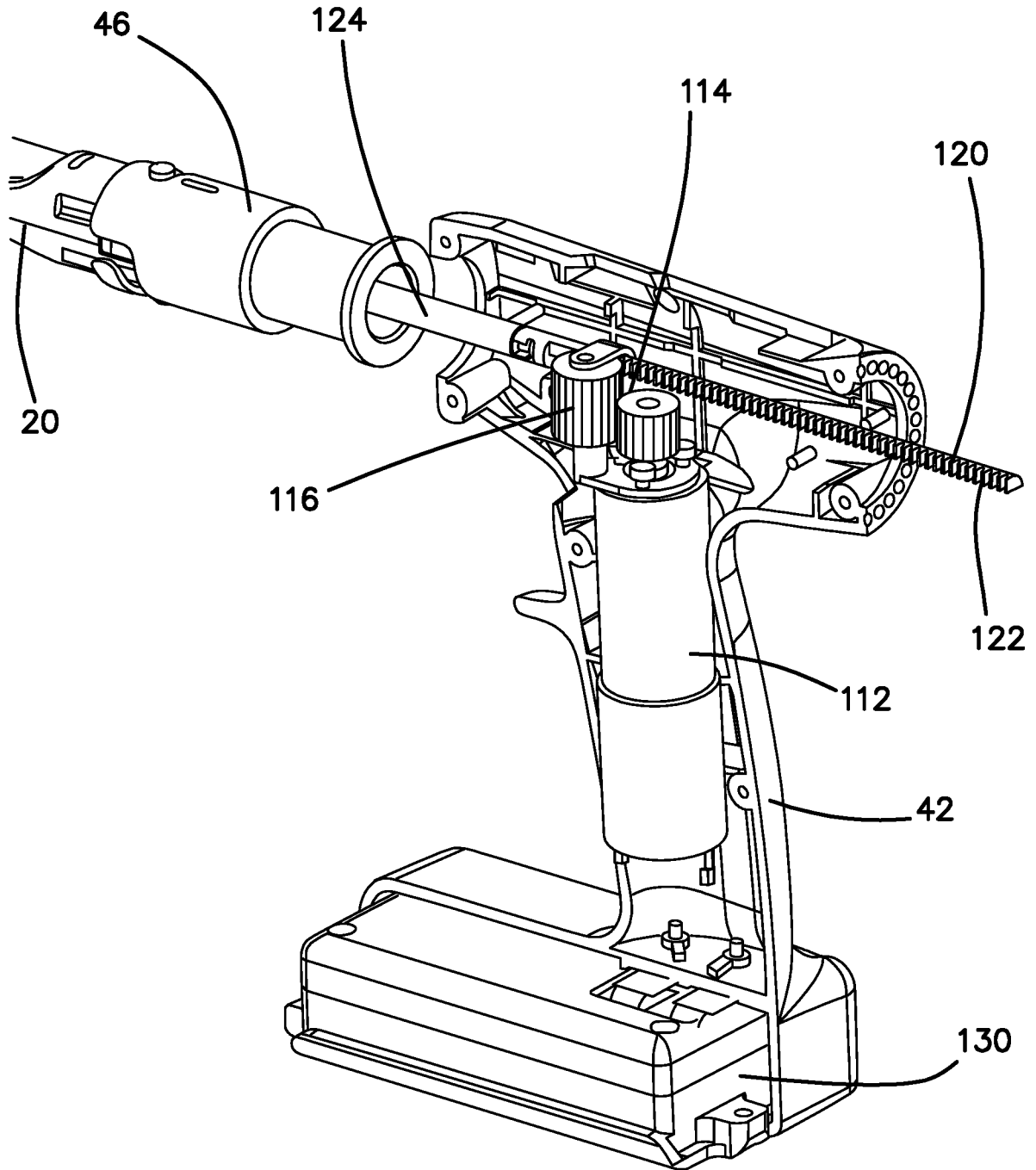


FIG. 3

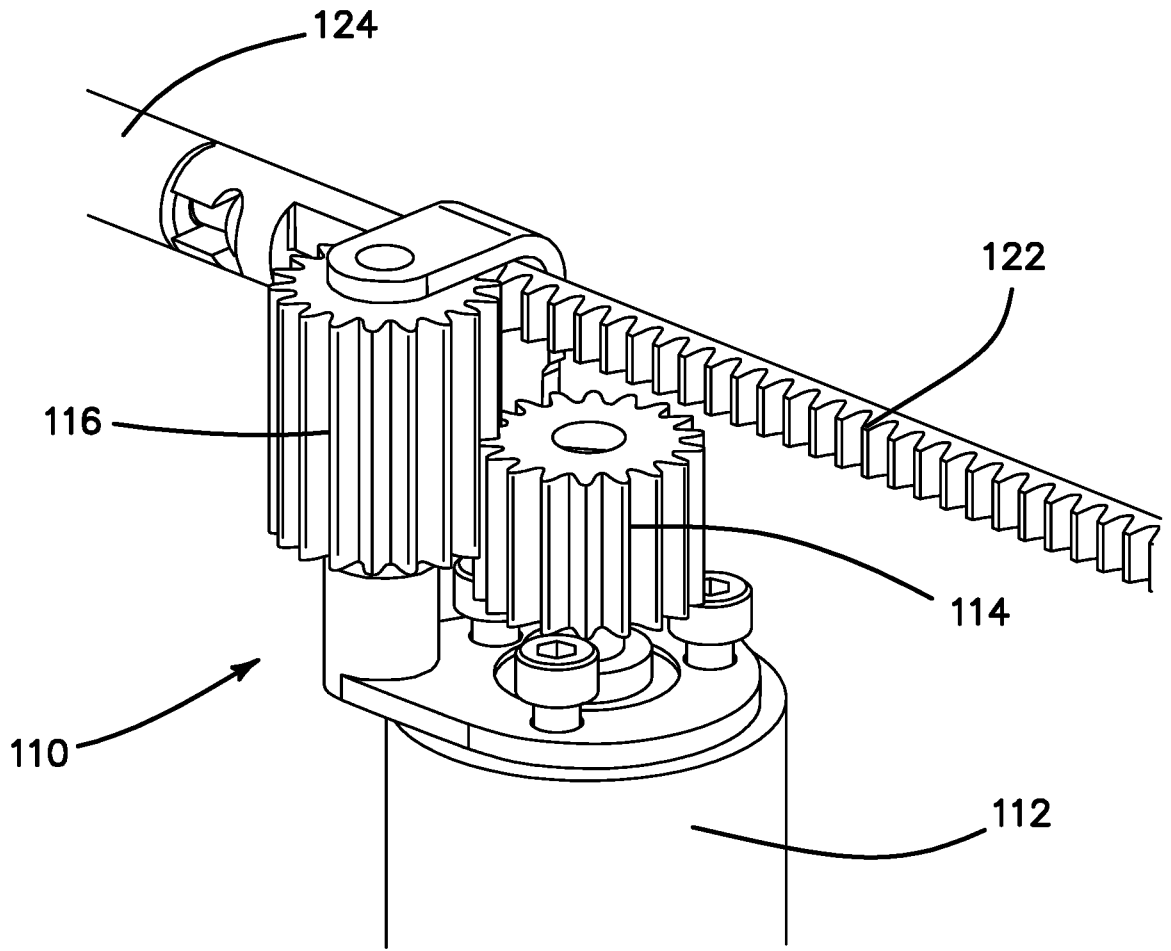


FIG. 4

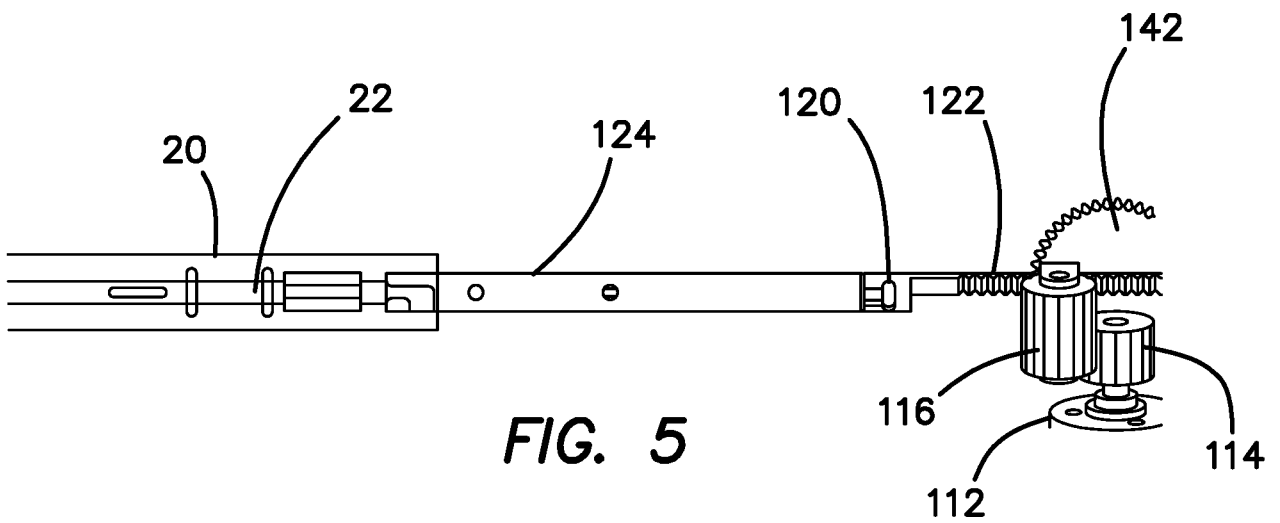


FIG. 5

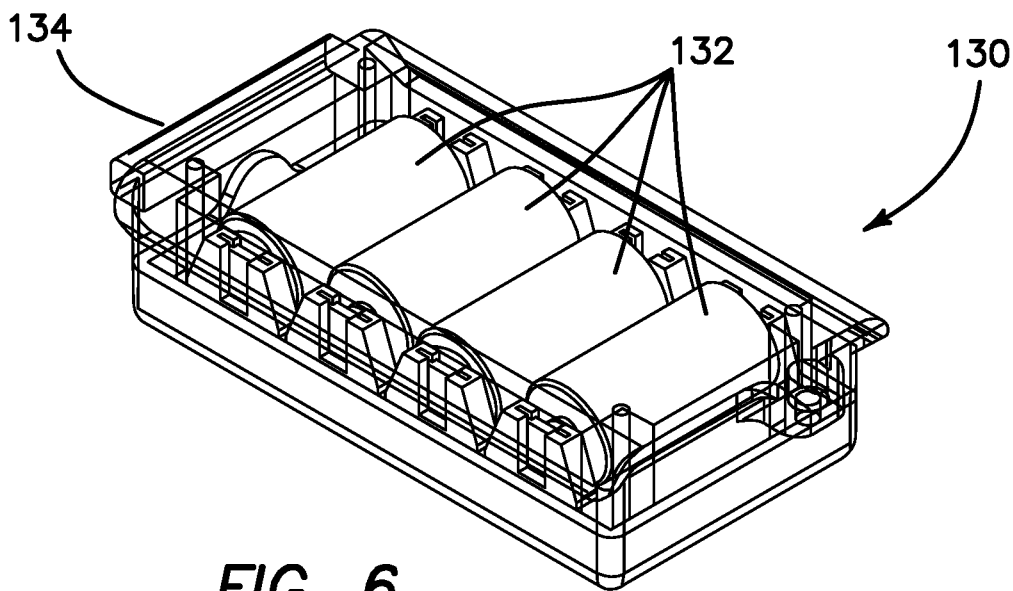


FIG. 6

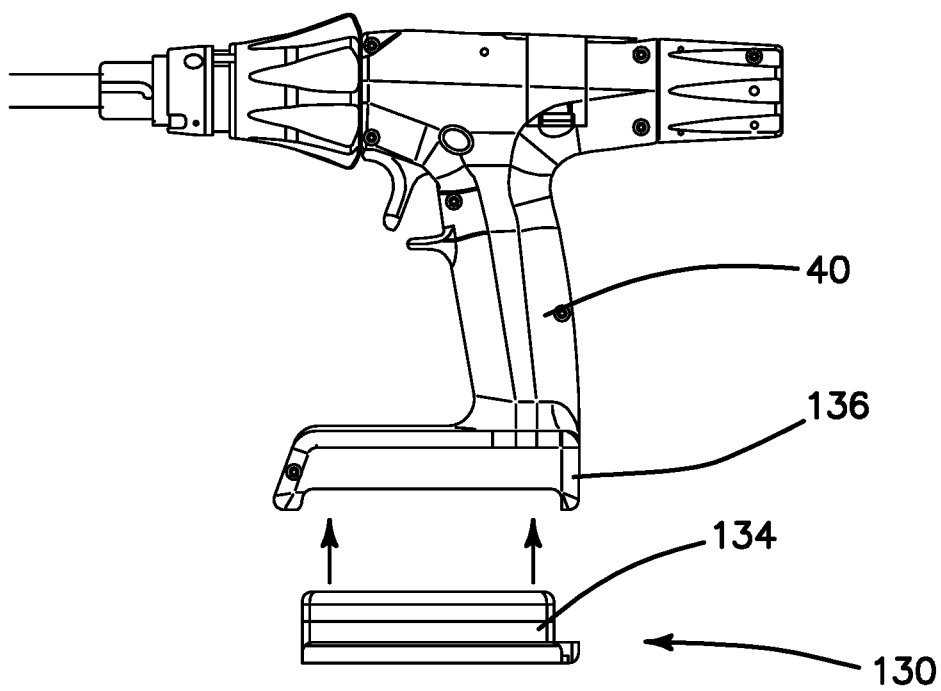
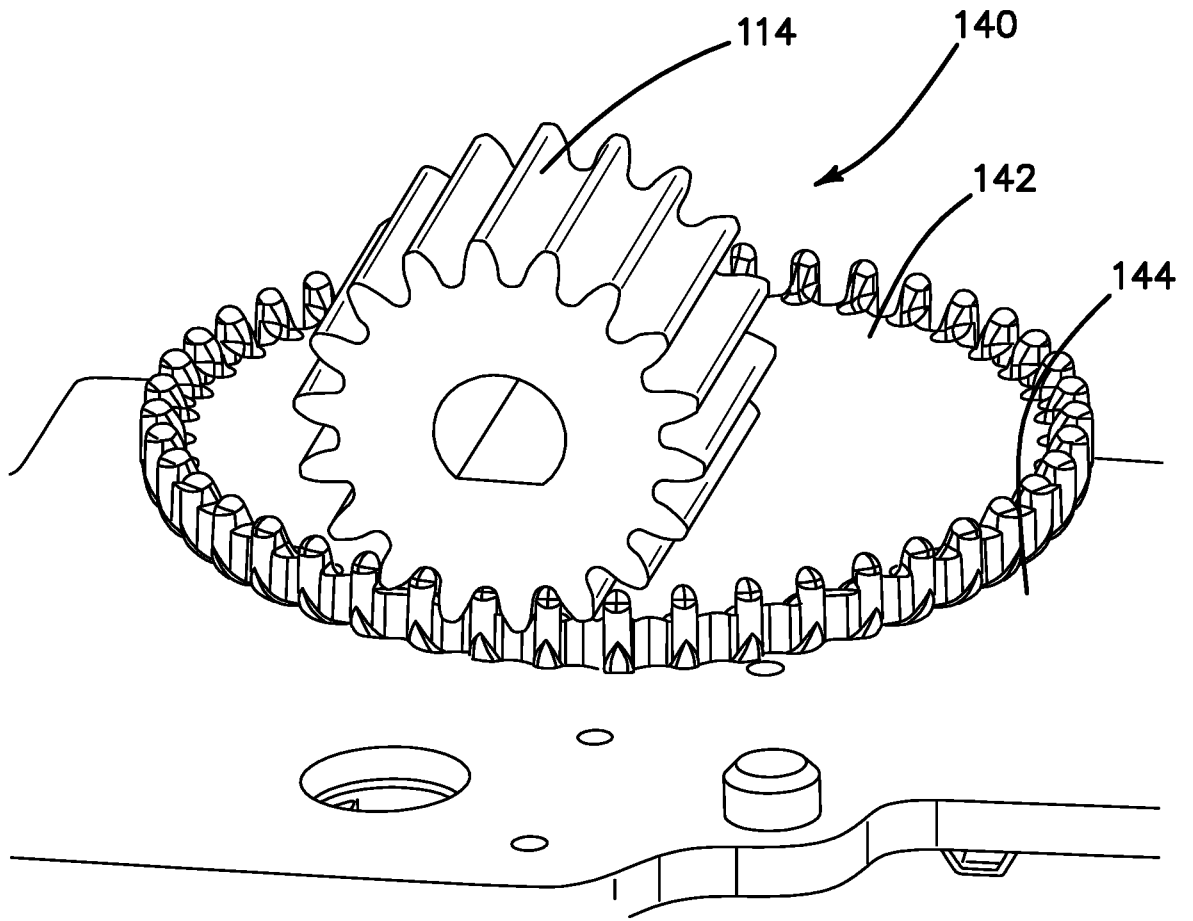
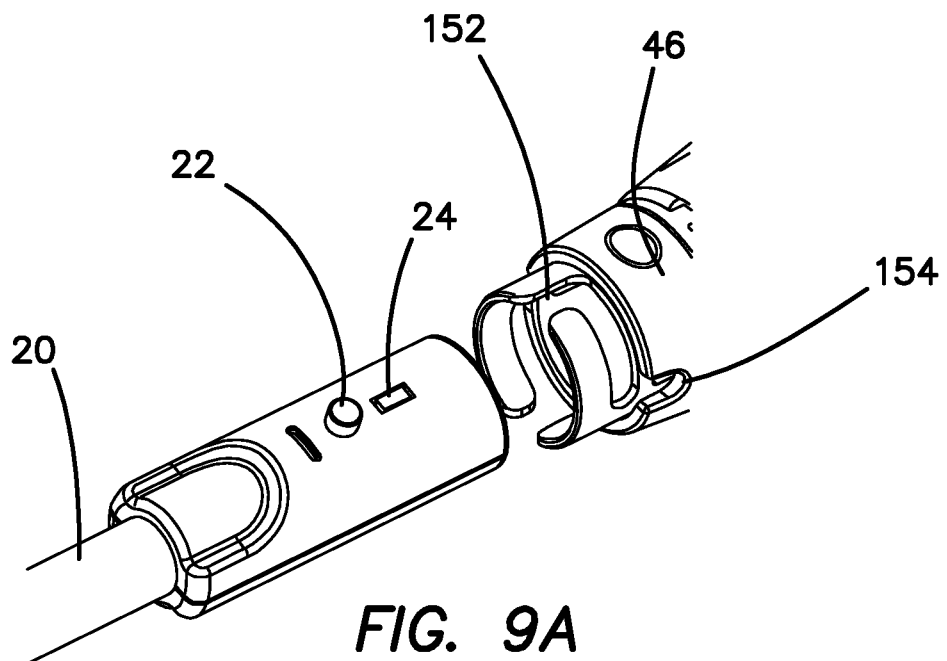


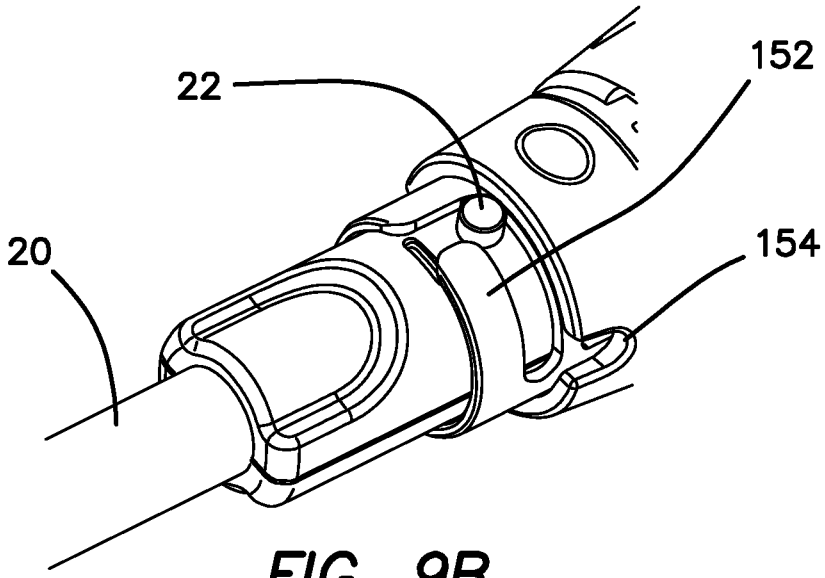
FIG. 7



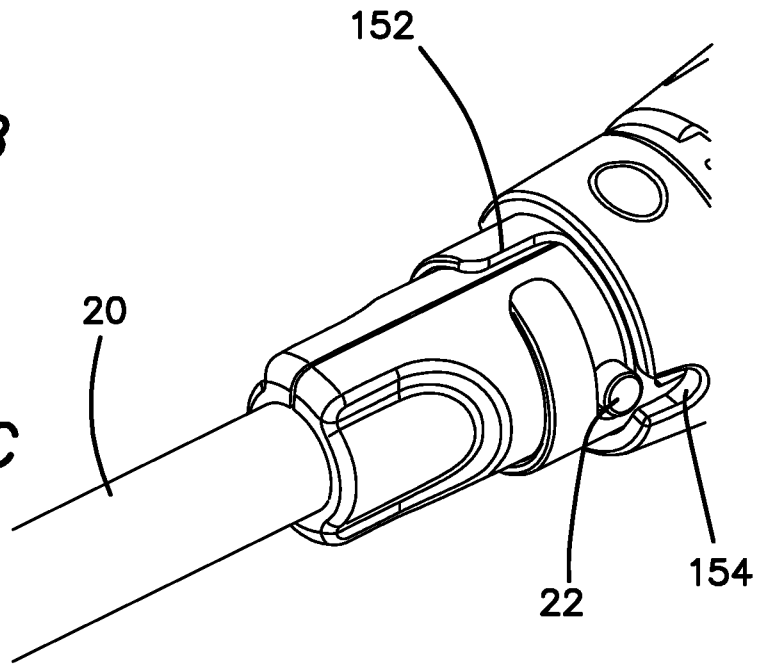
**FIG. 8**



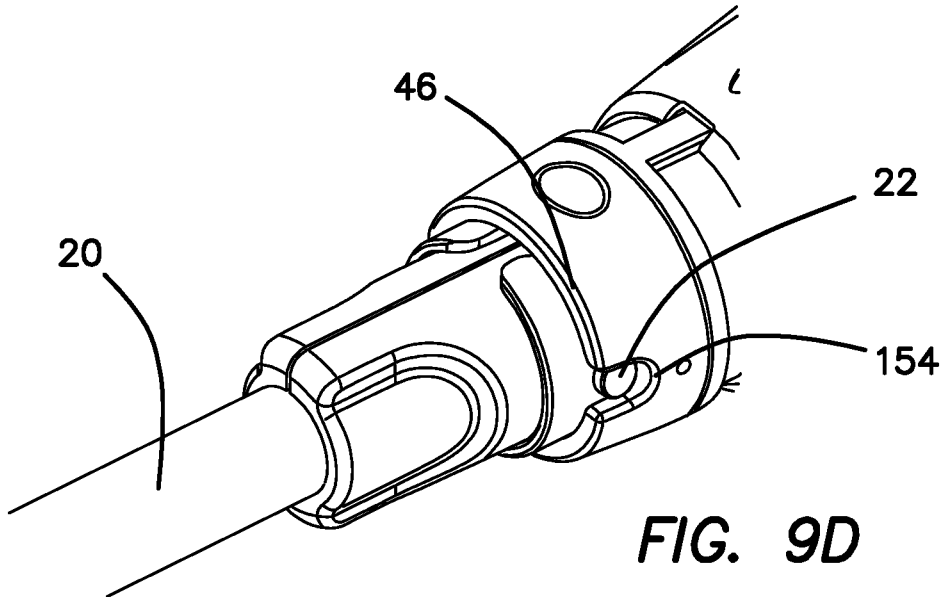
**FIG. 9A**



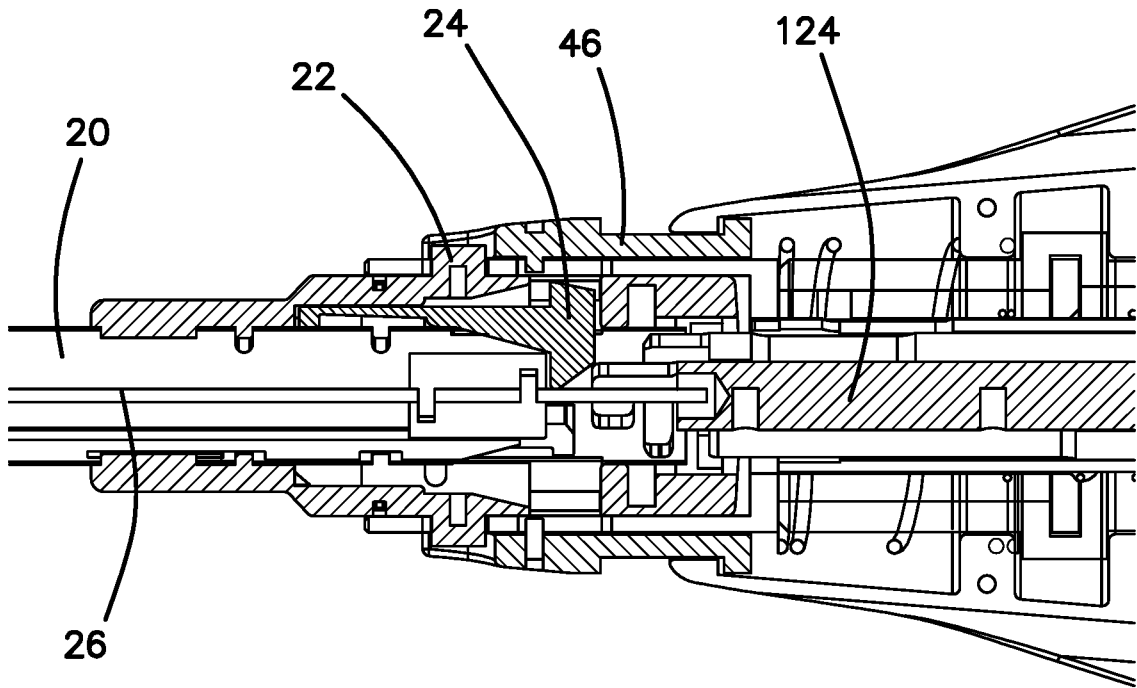
**FIG. 9B**



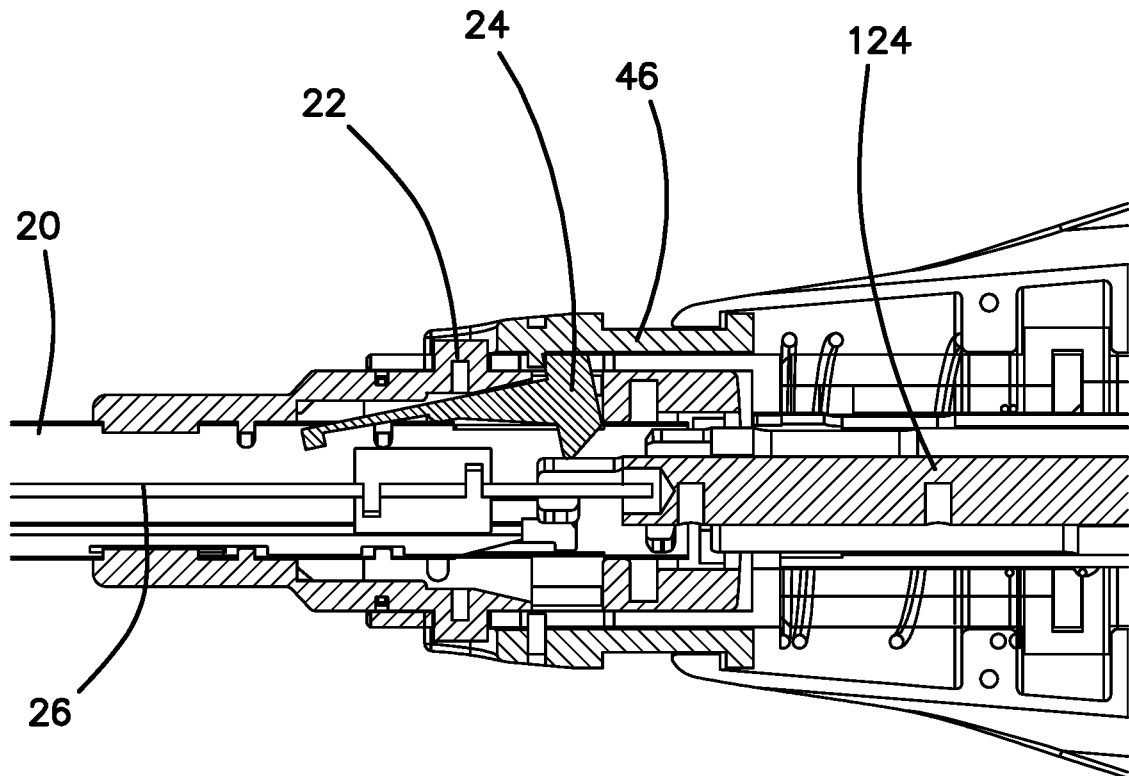
**FIG. 9C**



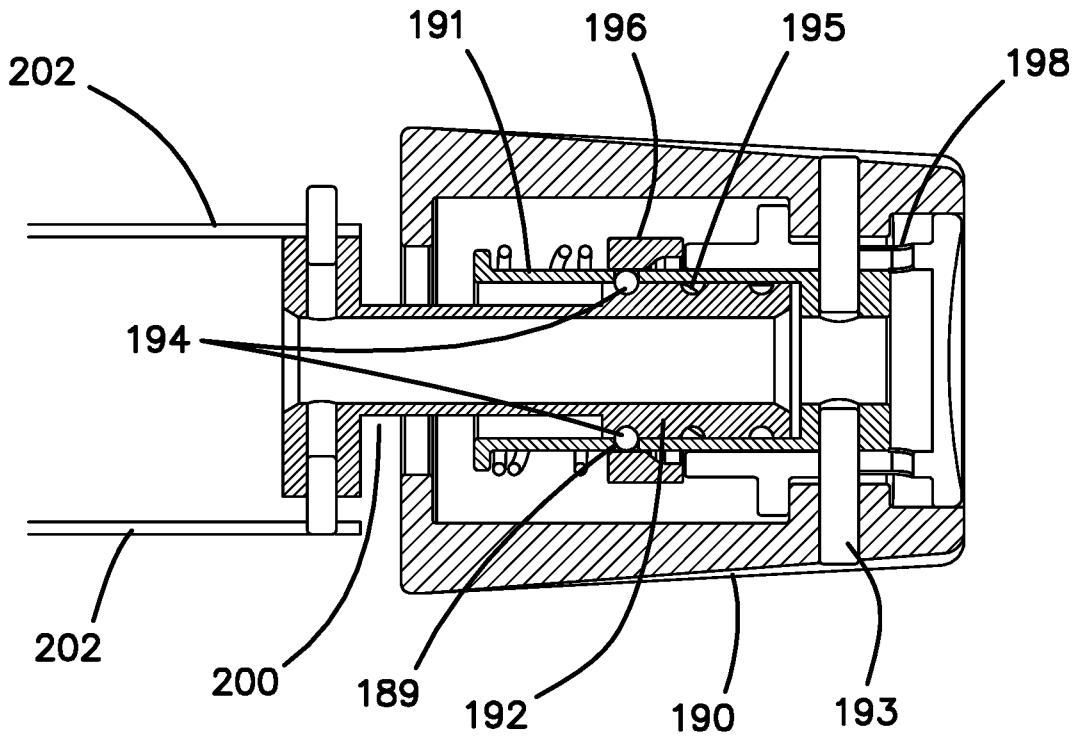
**FIG. 9D**



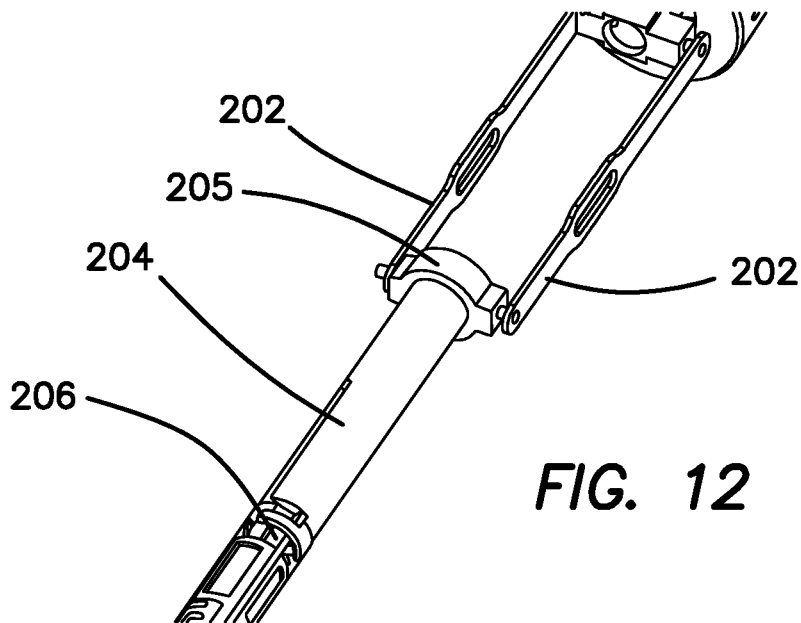
**FIG. 10A**



**FIG. 10B**

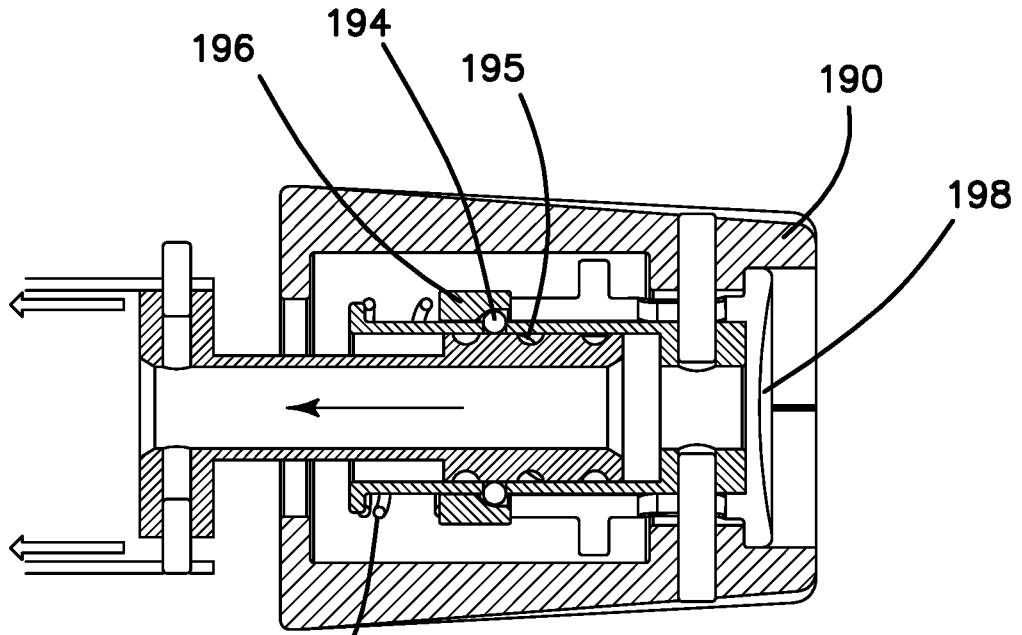


**FIG. 11**

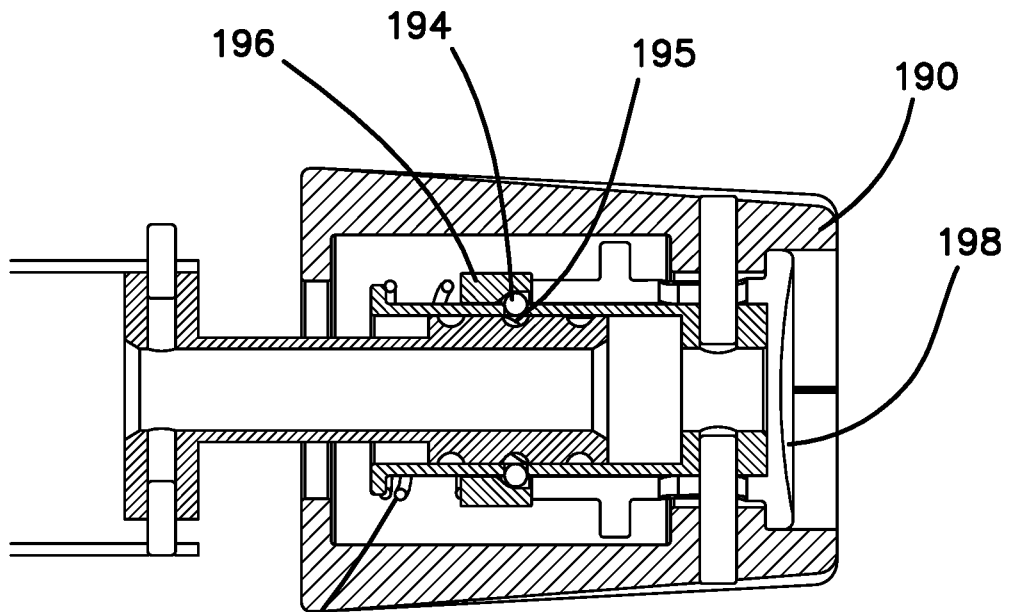


**FIG. 12**





**FIG. 13C**



**FIG. 13D**

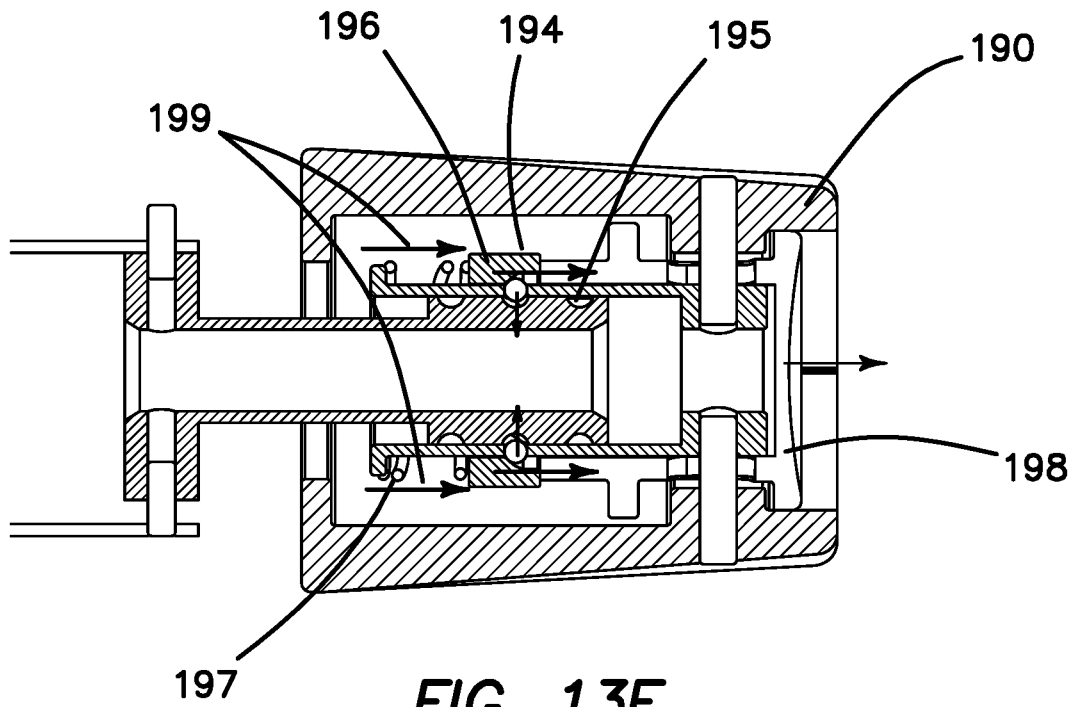


FIG. 13E

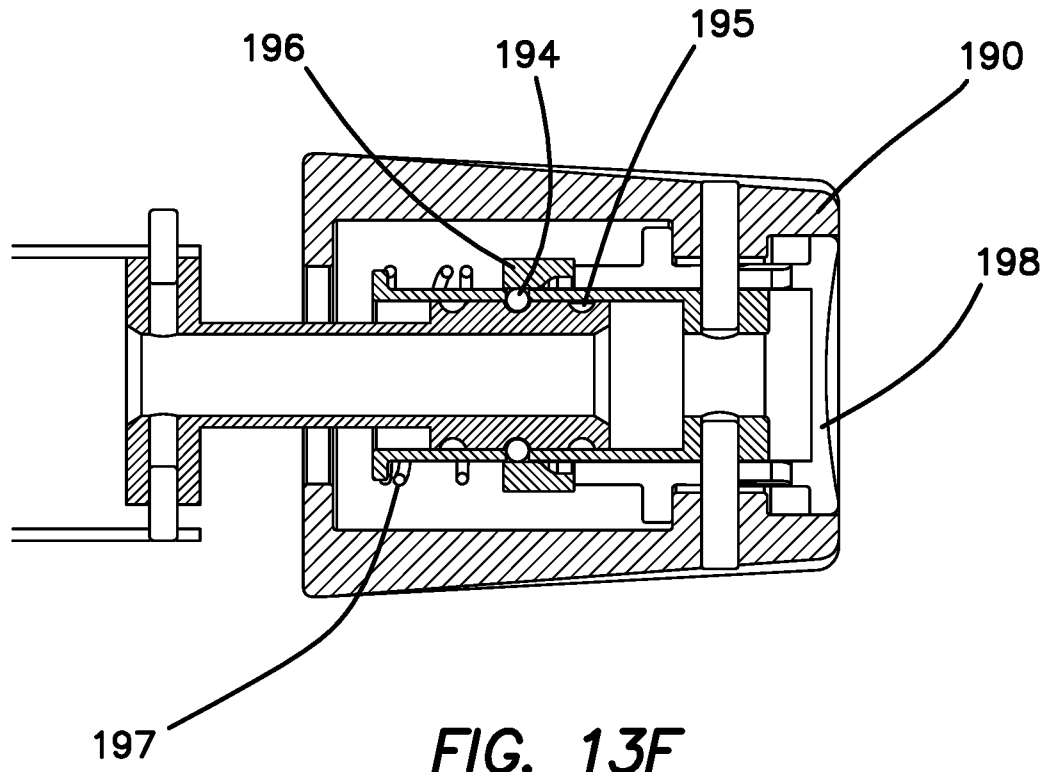
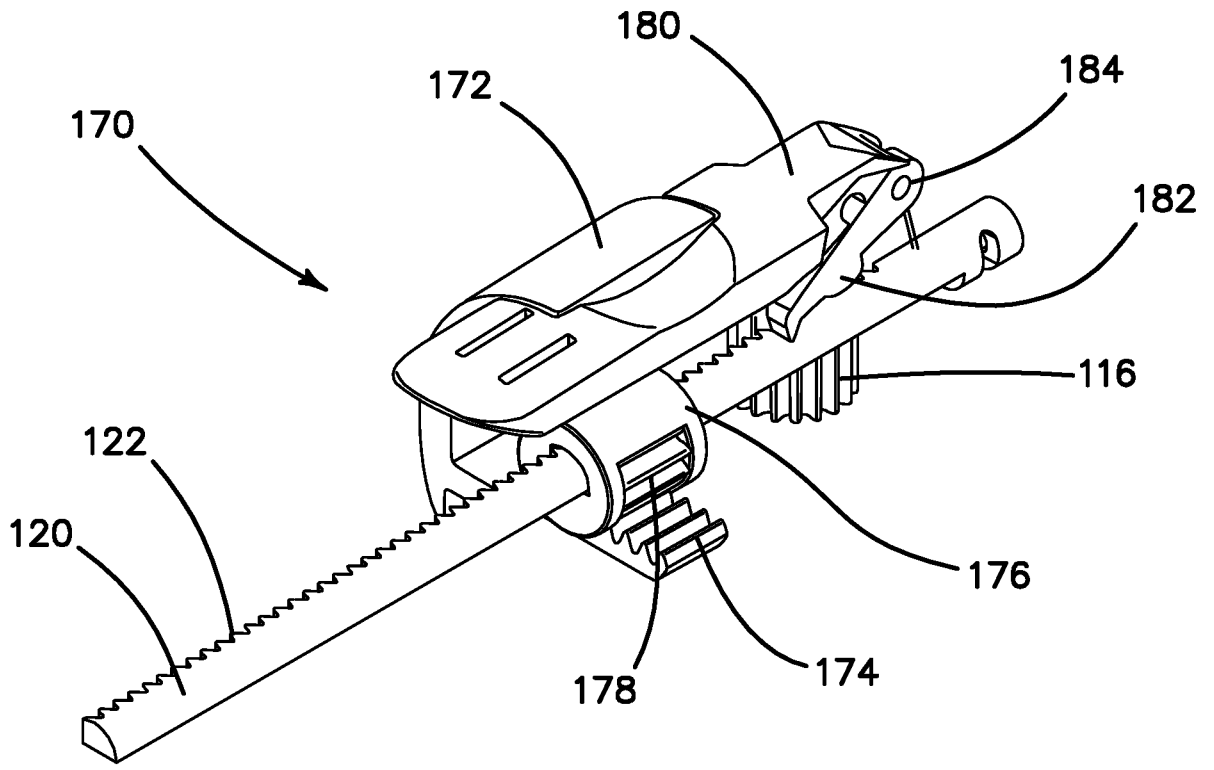
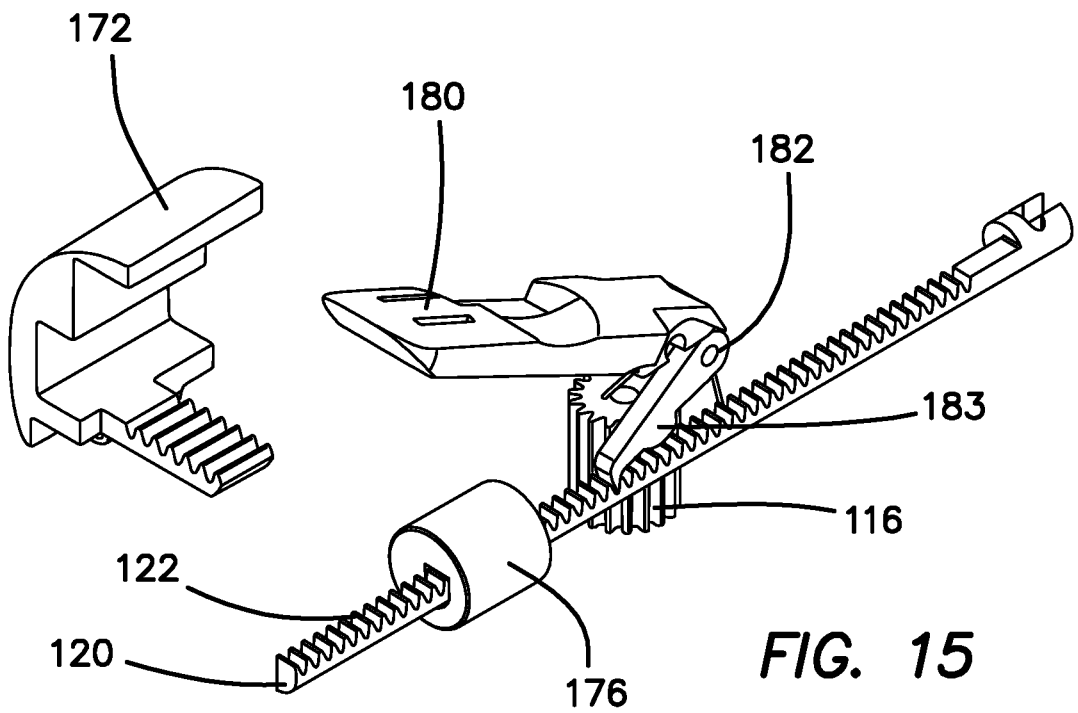


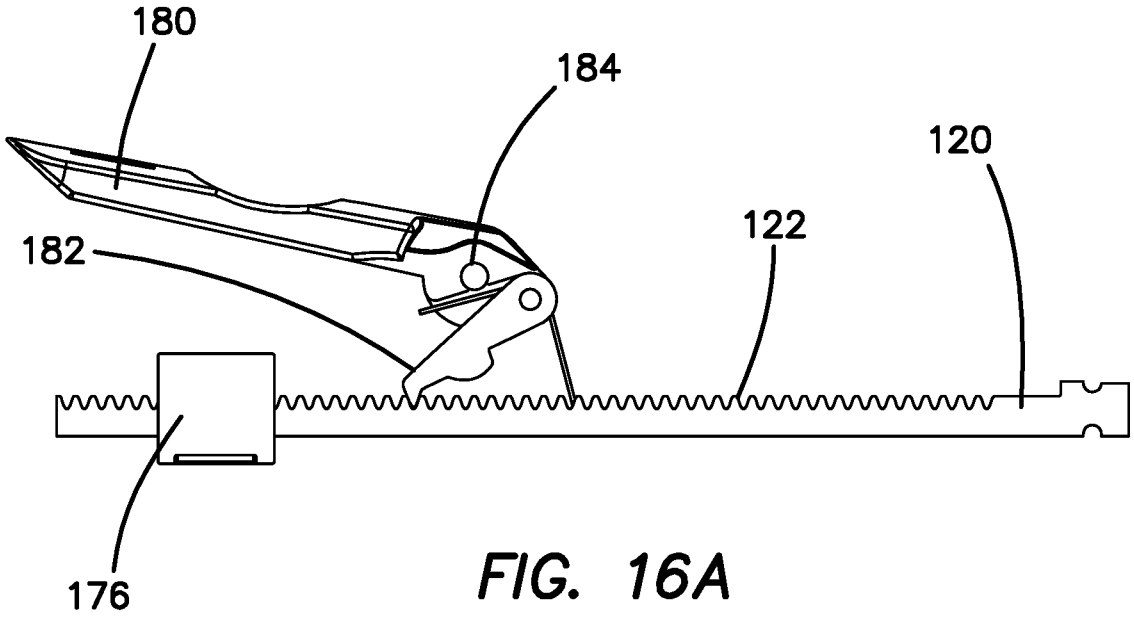
FIG. 13F



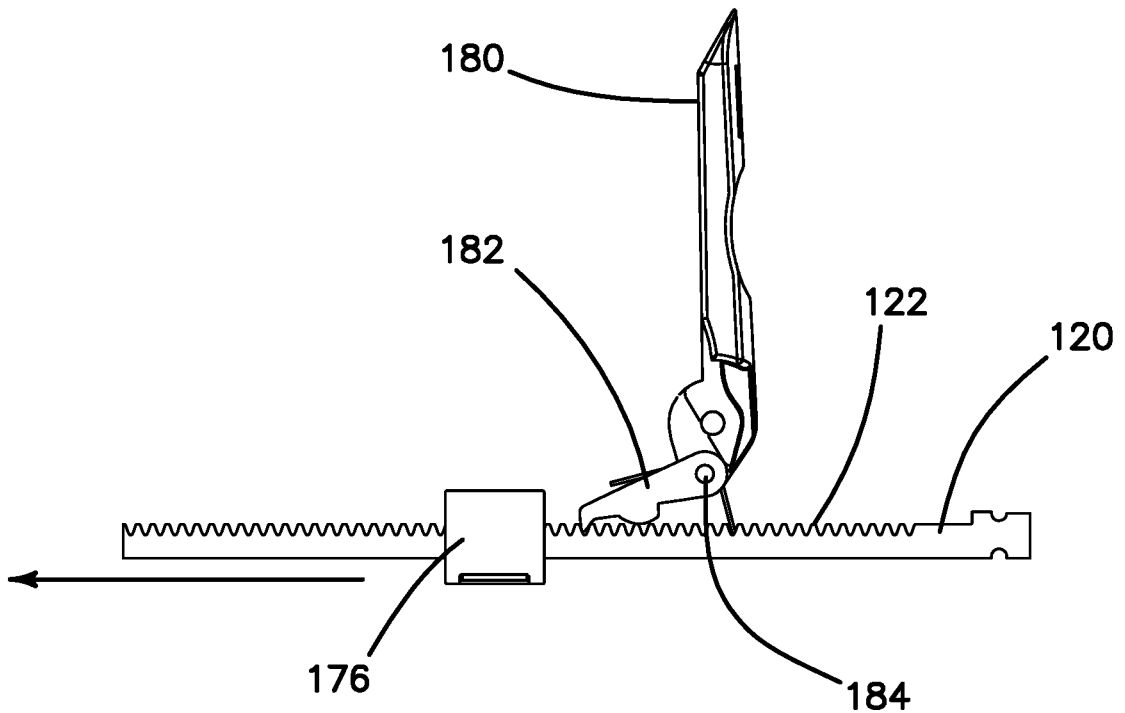
**FIG. 14**



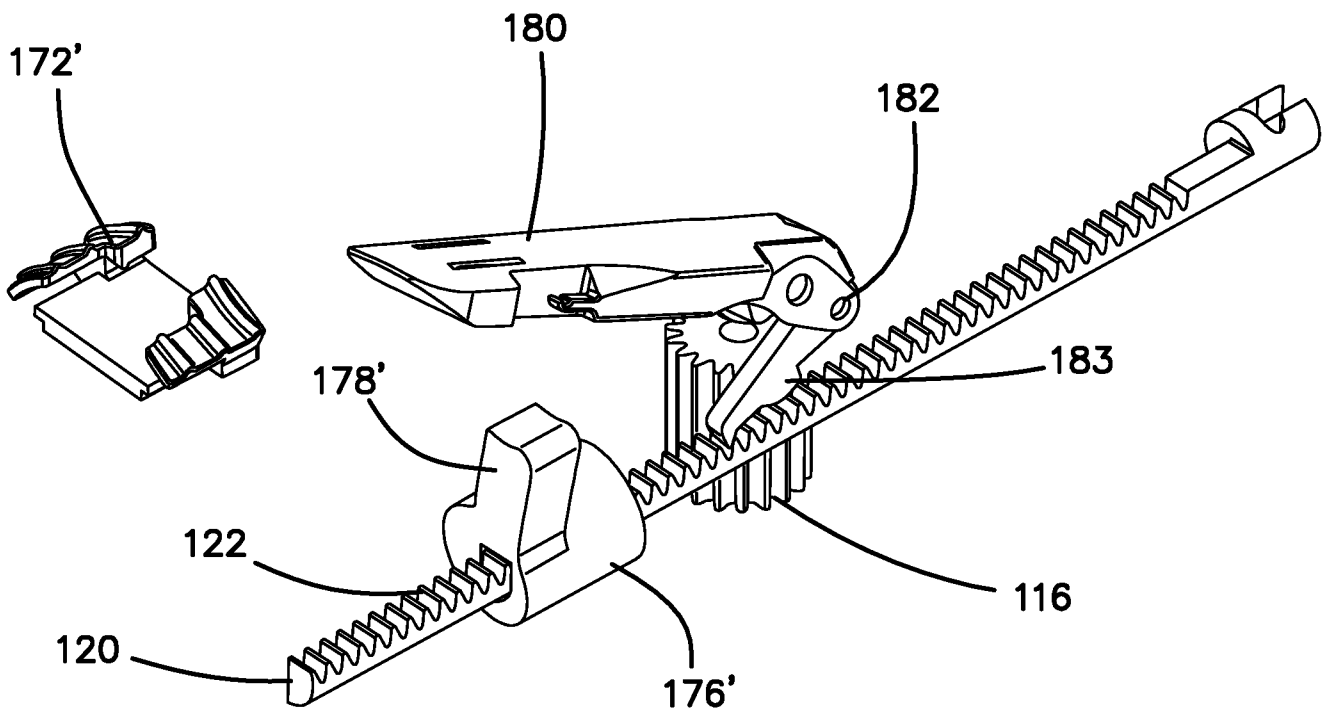
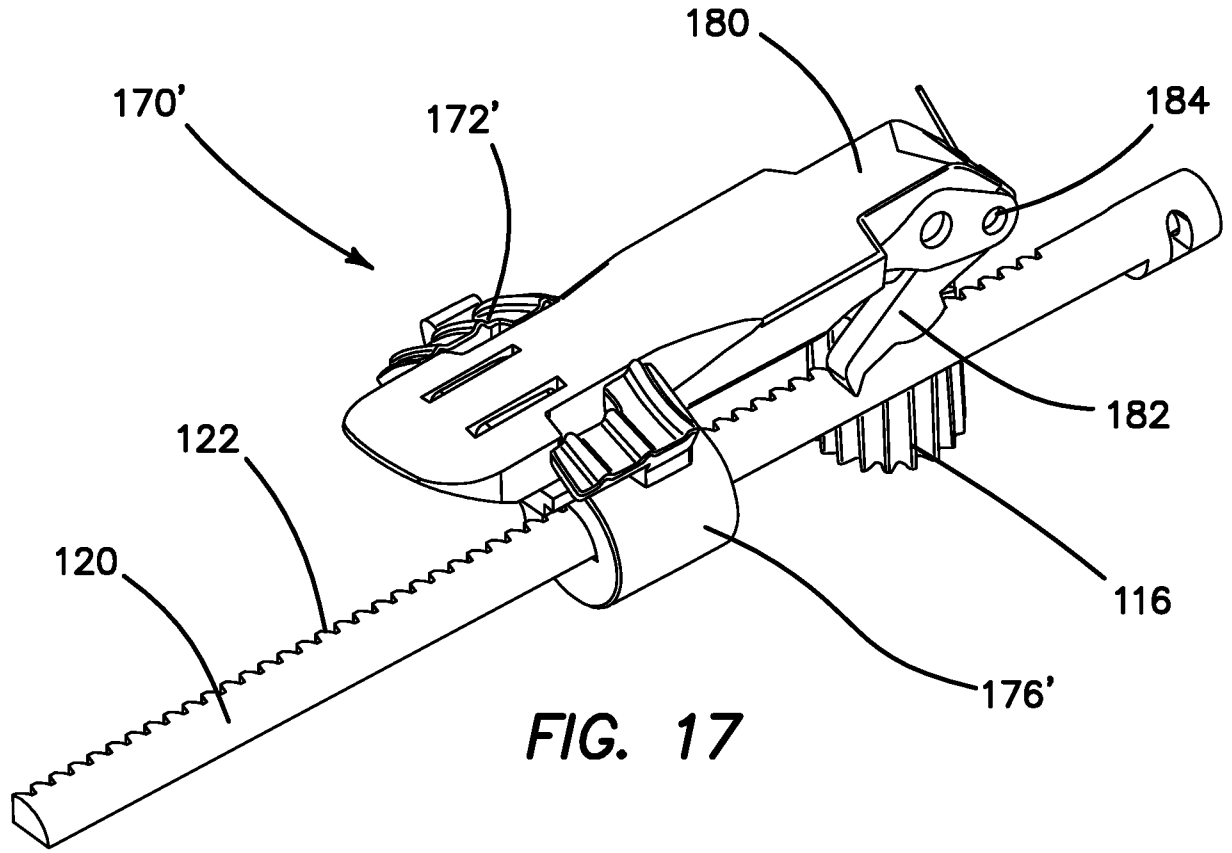
**FIG. 15**

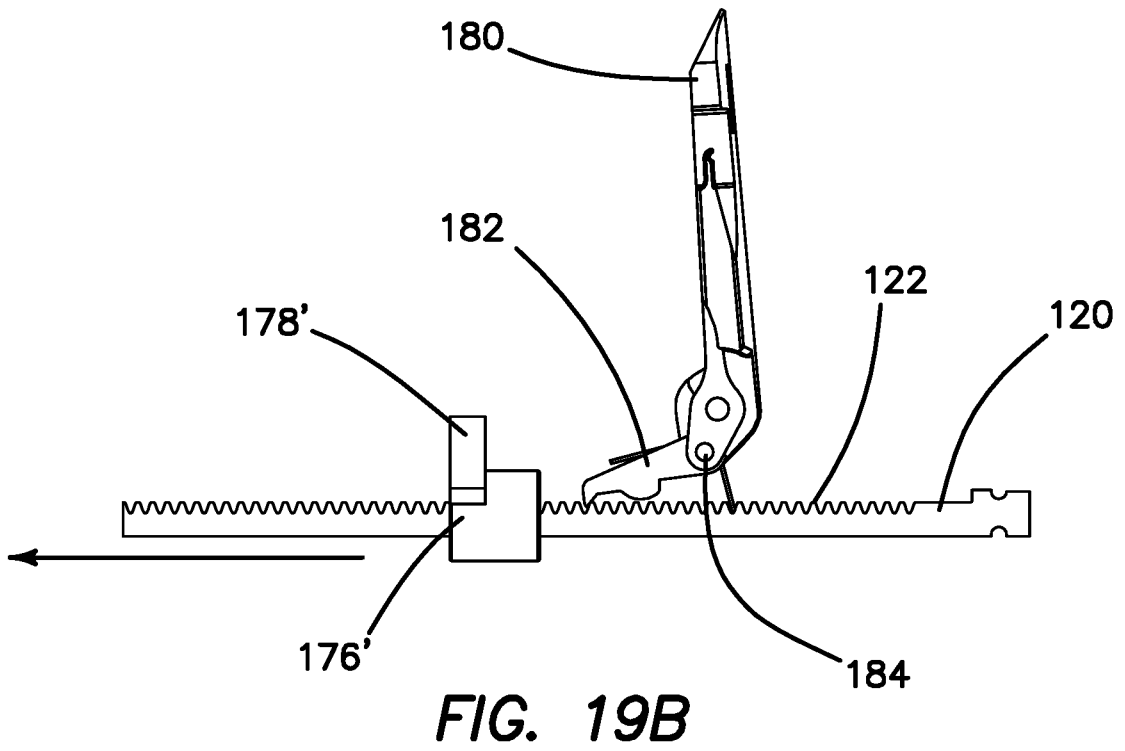
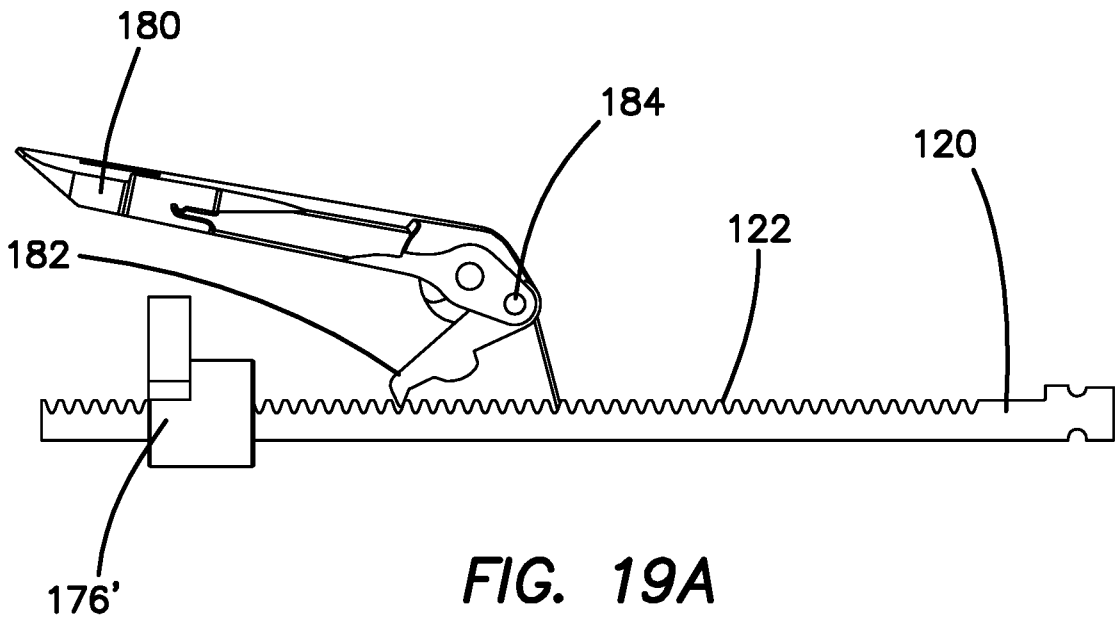


**FIG. 16A**



**FIG. 16B**





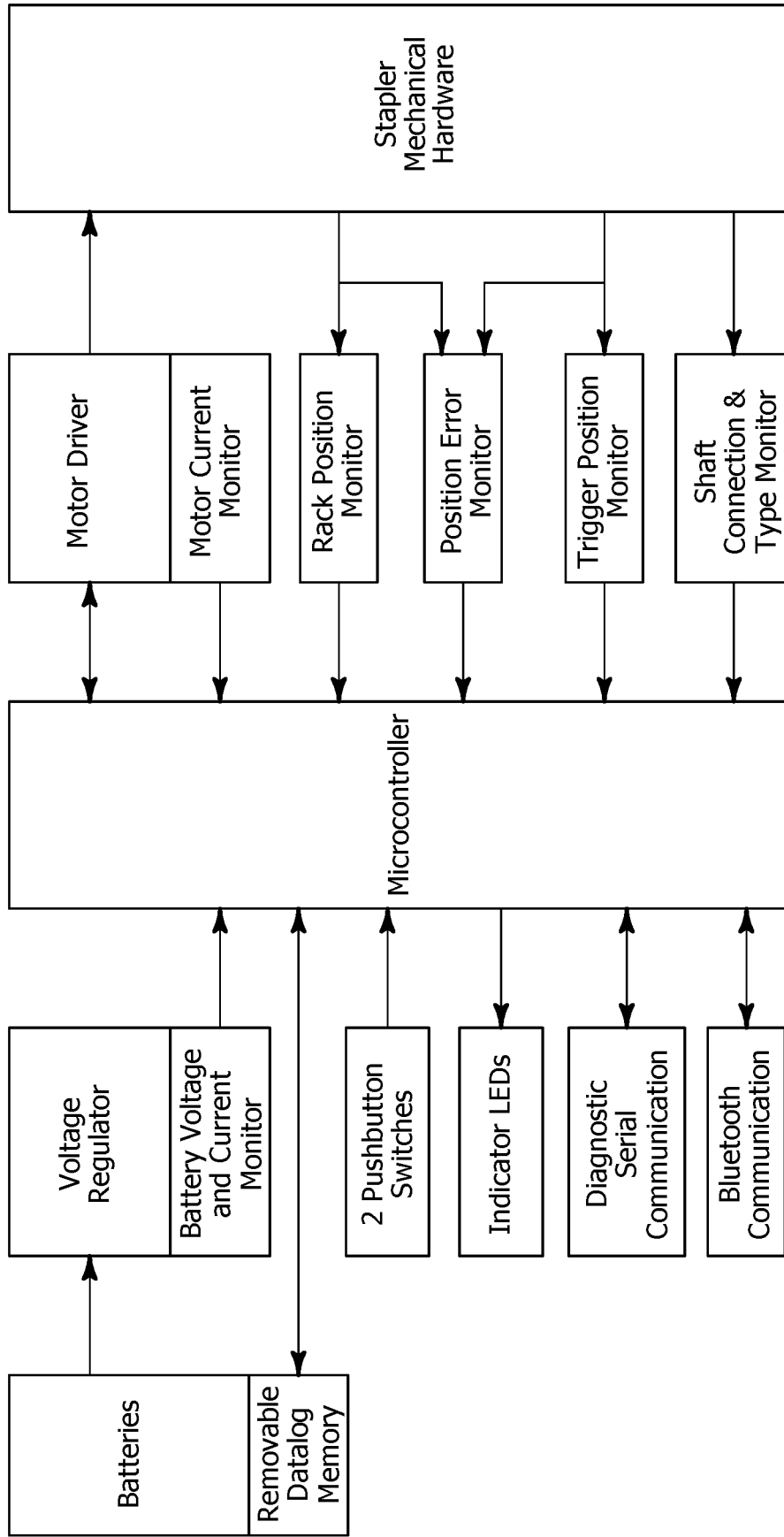


FIG. 20

FIG. 21

